



**2018**

**MEMBERSHIP  
DEMOGRAPHICS  
REPORT**

# TABLE OF CONTENTS

What is USA Swimming.....	2
Local Swimming Committees Map .....	3
Membership History .....	4
Categories of Athlete, Club and Non-athlete Memberships.....	6
Year-round Athlete Membership .....	7
Year-round Athlete Membership by LSC .....	8
News/Renews by Age Groups .....	10
Retention Rate .....	11
Outreach Membership .....	12
Athlete Members with a Disability.....	14
Ethnicity .....	16
Seasonal Athlete Membership .....	18
Season 1 Athlete Membership by LSC.....	18
Season 2 Athlete Membership by LSC .....	19
Individual Season Athlete Membership by LSC.....	19
Season 1 News/Renews by Age Groups.....	20
Season 2 News/Renews by Age Groups.....	21
Individual Season Athlete News/Renews by Age Groups .....	22
Combined Seasonal Athlete News/Renews by Age Groups .....	23
(includes Season 1, Season 2 and Individual Season)	
Athlete Members with a Disability.....	24
Ethnicity .....	26
Single-Meet Open Water Athlete Membership .....	28
Single-Meet Open Water Athlete Membership by LSC .....	28
News/Renews by Age Groups .....	29
Athlete Members with a Disability.....	30
Ethnicity .....	30
Year-round Club Membership .....	31
Year-round Club Membership by LSC.....	32
Count of Clubs by Number of Year-round Athletes .....	32
Seasonal Club Membership .....	33
Season 1 Club Membership by LSC.....	34
Season 2 Club Membership by LSC.....	34
Non-athlete Membership .....	35
Non-athlete Membership by LSC .....	36
Coaches and Officials .....	37
Other.....	39
Ethnicity .....	40
Allied Membership.....	42
Affiliate Membership .....	42

This report has been prepared by Member Services staff based on registration data for the 2018 membership year (September 1, 2017 through December 31, 2018). Questions about this report should be addressed to Member Services staff at USA Swimming Headquarters: 719-866-4578, [membership@usaswimming.org](mailto:membership@usaswimming.org).

# WHAT IS USA SWIMMING?

## MISSION STATEMENT

USA Swimming is the National Governing Body for the sport of swimming. We administer competitive swimming in accordance with the Olympic & Amateur Sports Act. We provide programs and services for our members, supporters, affiliates and the interested public. We value these members of the swimming community, and the staff and volunteers who serve them. We are committed to excellence and the improvement of our sport. We are committed to providing a safe and positive environment for all members.



## VISION STATEMENT

To inspire and enable our members to achieve excellence in the sport of swimming and in life.



## CORE OBJECTIVES

USA Swimming has adopted three core objectives. These core objectives establish the foundation of the strategic business plan for our sport. USA Swimming encourages all members to participate in the local, regional and national efforts to ensure that these objectives are accomplished.

***BUILD the Base*** – We seek to expand our membership in order to share our sport with as many other people as possible. We are especially committed to sharing the values of our sport with young people who may discover that swimming is an activity they can enjoy for their entire life.

***PROMOTE the Sport*** – We want swimming to receive as much publicity as possible because we believe that the more people learn about our sport the more inclined they will be to join the ranks of our membership. We are proud of our sport and we seek to celebrate it whenever possible.

***ACHIEVE Sustained Competitive Success*** – USA Swimming has been ranked as the number one swimming nation in the world for more than 40 years. We seek to continue this tradition of competitive excellence. When our elite athletes are successful in fulfilling their Olympic dreams, our society benefits from the inspiration these athletes give us.

# LOCAL SWIMMING COMMITTEES & ZONES

## LOCAL SWIMMING COMMITTEES & ZONES

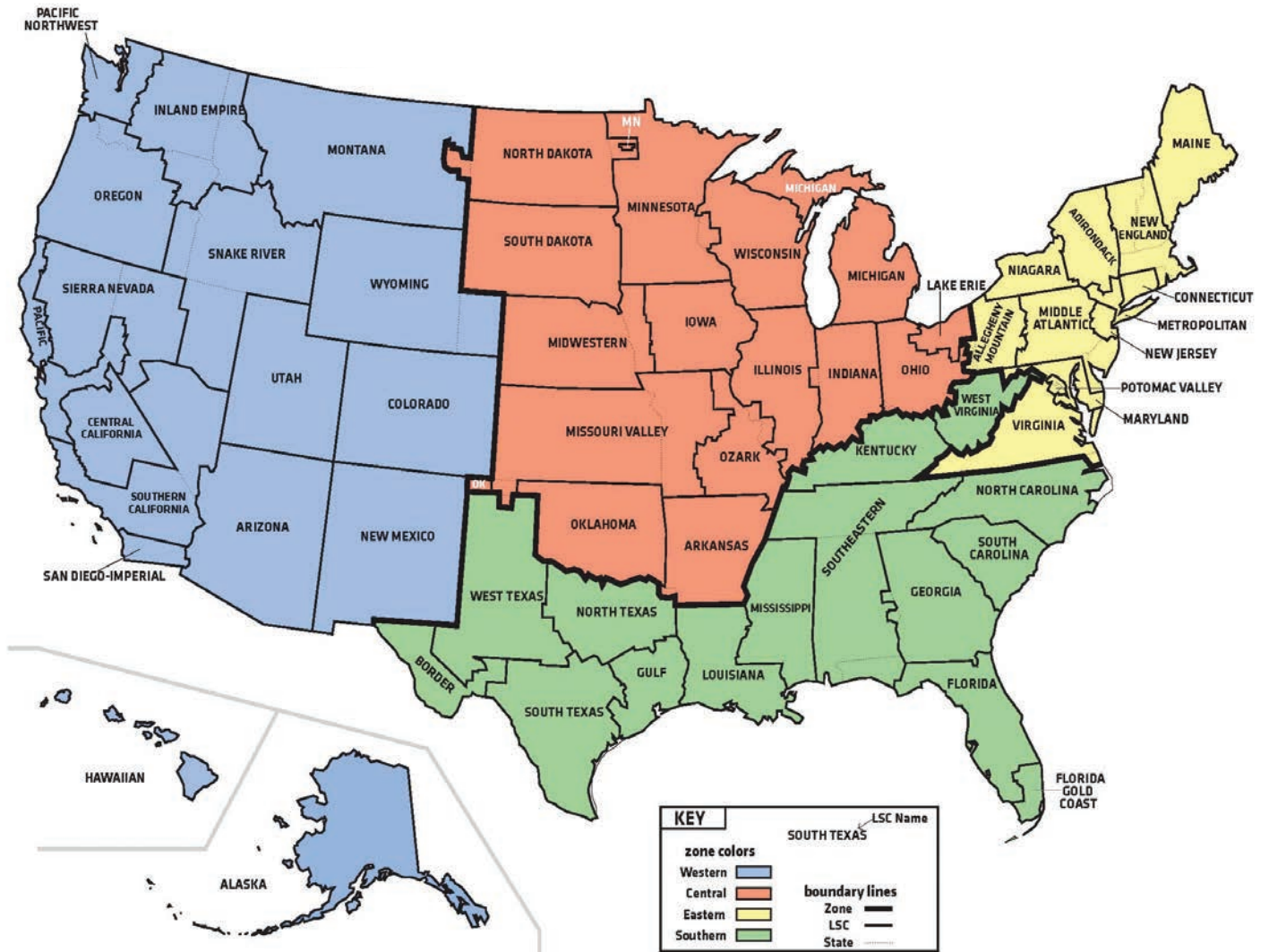

# MEMBERSHIP HISTORY

## MEMBERSHIP HISTORY 1986 - 2018

YEAR	YEAR-ROUND ATHLETE	INC/DEC	SEASONAL ATHLETE	INC/DEC	SINGLE MEET OPEN WATER ATHLETE	INC/DEC	YEAR-ROUND CLUB/ORG.	INC/DEC	SEASONAL CLUB	INC/DEC	NON-ATHLETE	INC/DEC	TOTAL INDIVIDUAL MEMBERS	INC/DEC
2018	346,735	-2.20%	24,759	-1.70%	193	-59.00%	3,034	0.10%	118	-7.80%	39,637	1.20%	411,324	-1.90%
2017*	354,627	5.54%	25,175	5.52%	471	44.48%	3,030	0.63%	128	-0.78%	39,154	2.03%	419,427	5.2%
2016	336,026	-0.30%	23,858	-5.80%	326	-8.40%	3,011	1.20%	129	-9.80%	38,375	2.60%	398,585	-0.4%
2015	337,084	-0.80%	25,326	-8.50%	356	12.70%	2,975	0.20%	143	13.50%	37,399	2.40%	400,165	-1.1%
2014	339,903	-0.20%	27,683	-6.30%	316	-6.20%	2,970	1.90%	126	0%	36,521	5.90%	404,423	-0.1%
2013*	340,568	13.20%	29,555	-1.70%	337	127.70%	2,915	1.10%	126	0.80%	34,480	7.70%	404,940	11.5%
2012	300,884	3.30%	30,074	-0.20%	148	-12.90%	2,884	2.80%	125	4.20%	32,013	2.80%	363,119	3.0%
2011	291,182	1.50%	30,133	-8.80%	170	-60.50%	2,805	2.00%	120	5.30%	31,154	2.00%	352,639	0.5%
2010	286,900	0.30%	33,027	-5.30%	430	68.00%	2,750	2.60%	114	4.60%	30,554	3.40%	350,911	0.0%
2009*	286,147	11.30%	34,866	3.50%	256	41.40%	2,681	-0.70%	109	-10.70%	29,557	3.90%	350,826	9.8%
2008	257,180	2.20%	33,672	-4.80%	181	-8.10%	2,701	0.30%	122	1.60%	28,447	-0.90%	319,480	1.2%
2007	251,547	0.90%	35,388	0.40%	197	109.60%	2,692	-0.70%	120	26.30%	28,695	1.00%	315,827	0.9%
2006	249,326	0.10%	35,253	-2.70%	94	32.40%	2,712	-0.40%	95	-11.20%	28,416	2.00%	313,089	-0.1%
2005*	249,182	7.30%	36,249	-2.00%	71		2,724	-0.40%	107	-6.10%	27,847	2.00%	313,349	5.6%
2004	232,361	-1.10%	36,970	-0.60%	0		2,736	-3.50%	114	7.50%	27,314	-1.20%	296,645	-1.1%
2003	235,013	3.00%	37,176	-2.10%	0		2,834	4.00%	106	-9.40%	27,652	5.10%	299,841	2.5%
2002	228,216	-1.70%	37,978	0.70%	0		2,724	-2.10%	117	2.60%	26,322	0.70%	292,516	-1.2%
2001*	232,253	4.90%	37,715	-3.80%	0		2,783	1.00%	114	-3.40%	26,151	1.60%	296,119	3.4%
2000	221,352	1.90%	39,223	5.30%	0		2,755	0.10%	118	-5.60%	25,732	-0.50%	286,307	2.1%
1999	217,325	1.50%	37,237	-8.10%	0		2,753	0.40%	125	-3.10%	25,852	-2.20%	280,414	-0.3%
1998	214,206	1.20%	40,518	2.50%	0		2,765	2.70%	129	12.20%	26,426	1.70%	281,150	1.4%
1997*	211,728	8.10%	39,525	-1.90%	0		2,692	2.80%	115	-18.40%	25,973	4.80%	277,226	6.2%
1996	195,853	2.10%	40,300	16.10%	0		2,618	0.20%	141	11.00%	24,788	0.20%	260,941	3.8%
1995	191,855	0.70%	34,703	-4.30%	0		2,612	2.20%	127	42.60%	24,740	2.60%	251,298	0.1%
1994	190,559	1.00%	36,251	5.80%	0		2,556	-0.60%	89		24,124	-0.20%	250,934	1.6%
1993*	188,647	10.10%	34,262	2.90%	0		2,571	4.80%	0		24,167	11.20%	247,076	9.1%
1992	171,346	3.50%	33,309	28.80%	0		2,453	0.70%	0		21,726	3.30%	226,381	6.5%
1991	165,622	2.30%	25,867	9.70%	0		2,435	2.40%	0		21,040	5.80%	212,529	3.5%
1990	161,885	2.00%	23,579	13.50%	0		2,379	-2.00%	0		19,885	-0.70%	205,349	2.9%
1989*	158,681	3.80%	20,768	14.90%	0		2,428	0.20%	0		20,020	2.70%	199,469	4.7%
1988	152,937	-3.80%	18,077	30.00%	0		2,422	-2.60%	0		19,468	2.60%	190,482	-0.7%
1987	159,039	-6.30%	13,905		0		2,487	-4.00%	0		18,972	11.00%	191,916	2.8%
1986	169,676		0		0		2,590		0		17,085		186,761	

\* Year-round athlete membership has increased 4-12% in the post-Olympic years.

# TOTAL INDIVIDUAL MEMBERS

## TOTAL INDIVIDUAL MEMBERS

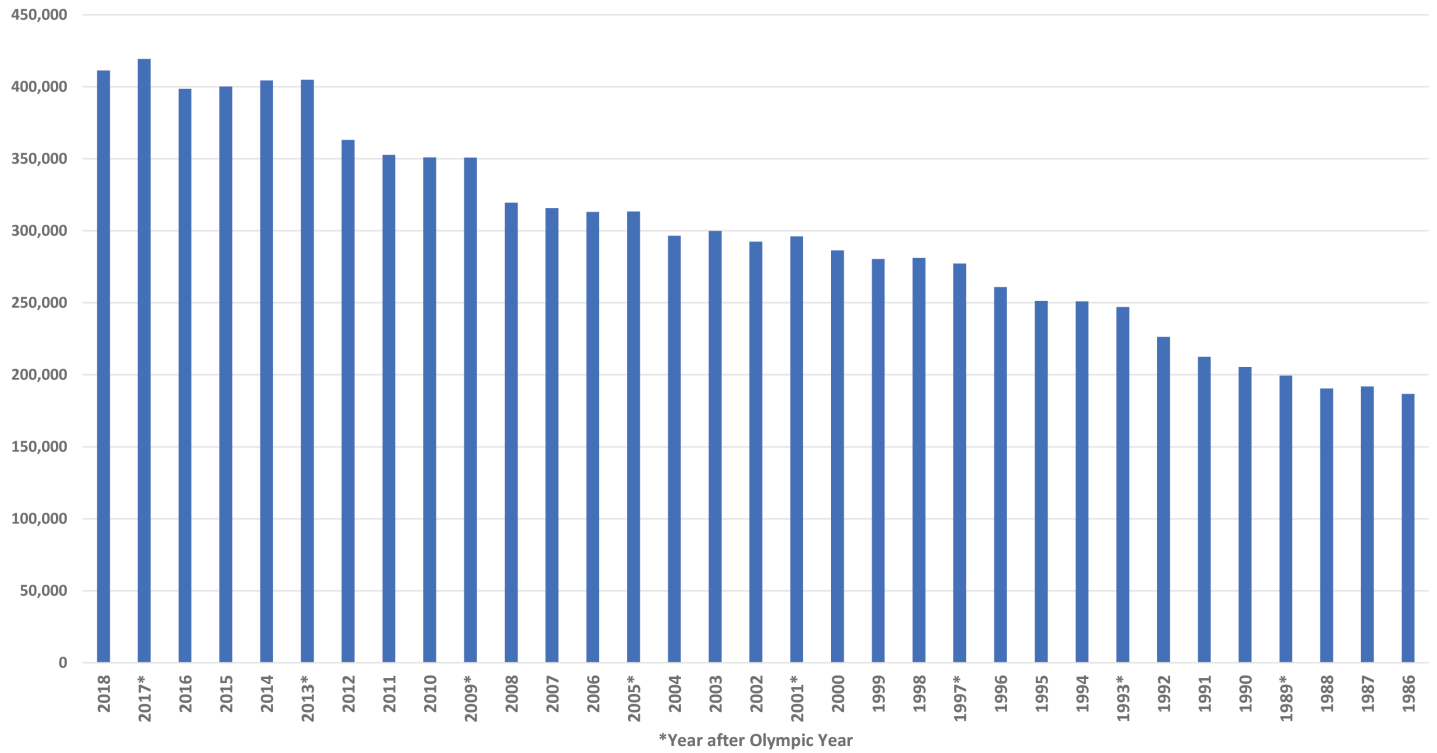

# ATHLETE, CLUB & NON-ATHLETE MEMBERSHIPS

## ATHLETE MEMBERSHIP

### YEAR-ROUND ATHLETE

Year-round athlete membership is for a calendar year period (January – December). New athlete memberships processed on or after September 1 are valid through December 31 of the following year. USA Swimming's fee for registration year 2018 – \$60.00.

### OUTREACH ATHLETE

Outreach membership is a year-round athlete membership with reduced fee and is offered to under-represented and/or economically disadvantaged youth. Membership is for a calendar year period (January – December). New memberships processed on or after September 1 are valid through December 31 of the following year. USA Swimming's fee for registration year 2018 – \$5.00.

### SEASONAL ATHLETE

At the option of the Local Swimming Committee (LSC), seasonal athlete membership may be offered for one or two periods of not more than 150 days per period. The beginning and ending dates of each seasonal period is determined by the LSC.

In addition, and at the option of the LSC, individual season athlete membership may be offered for an unspecified but continuous period of not more than 150 days commencing on the date of registration.

Seasonal athletes may compete in USA Swimming competitions below the Zone Championship level. USA Swimming's fee for registration year 2018 – \$30.00.

### SINGLE-MEET OPEN WATER ATHLETE

At the option of the LSC, membership may be offered for the specific date(s) of an open water competition(s). The athlete must compete unattached. Single-meet open water athletes may compete in USA Swimming competitions below the Zone Championship level. USA Swimming's fee for registration year 2018 – \$10.00.

## CLUB MEMBERSHIP

### YEAR-ROUND CLUB

Year-round club membership is for a calendar year period (January – December). New club memberships processed on or after September 1 are valid through December 31 of the following year. USA Swimming's fee for registration year 2018 – \$70.00.

### SEASONAL CLUB

At the option of the LSC, seasonal club membership may be offered for one or two periods of not more than 150 days per period. The beginning and ending dates of each seasonal period is determined by the LSC. Seasonal clubs may compete in USA Swimming competitions below the Zone Championship level. USA Swimming's fee for registration year 2018 – \$40.00.

## NON-ATHLETE MEMBERSHIP

Non-athlete membership is for a calendar year period (January – December). New non-athlete memberships processed on or after September 1 are valid through December 31 of the following year. Non-athlete members are coaches, officials, board members, parents and other individuals who do not swim. USA Swimming's fees for registration year 2018 – Individual: \$60.00; Life: \$1,000.00.

# YEAR-ROUND ATHLETE MEMBERSHIP

## YEAR-ROUND ATHLETE MEMBERSHIP

All year-round athletes join USA Swimming through their Local Swimming Committee (LSC), one of 59 local organizations responsible for administering USA Swimming activities in a defined geographical area. Within each LSC, a designated Registration/Membership Chair is responsible for providing athlete registration information and applications to all interested individuals.

Year-round athlete membership is for a calendar year period (January - December). New athlete memberships processed on or after September 1 are valid through December 31 of the following year.

Year-round athlete membership provides liability and secondary accident medical insurance coverage, plus complimentary issues of Splash, the official USA Swimming magazine.

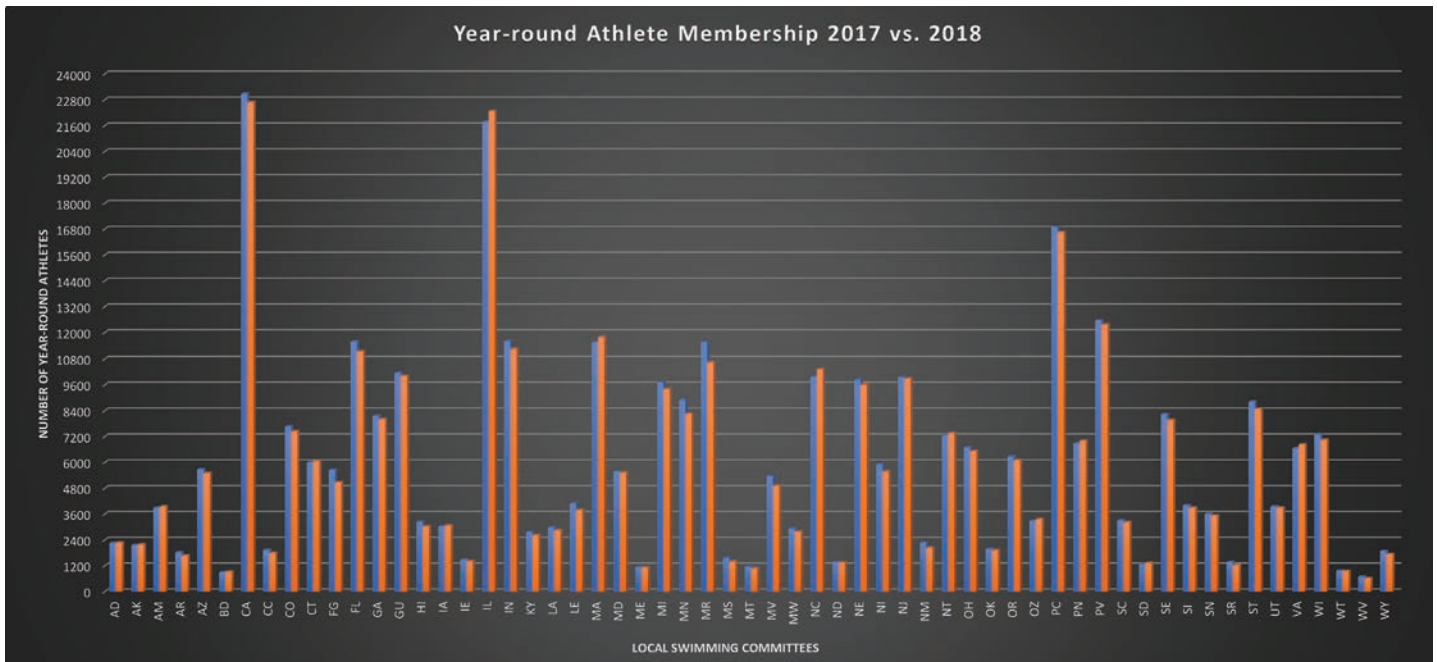



# YEAR-ROUND ATHLETE MEMBERSHIP

ATHLETE MEMBERSHIP BY LSC

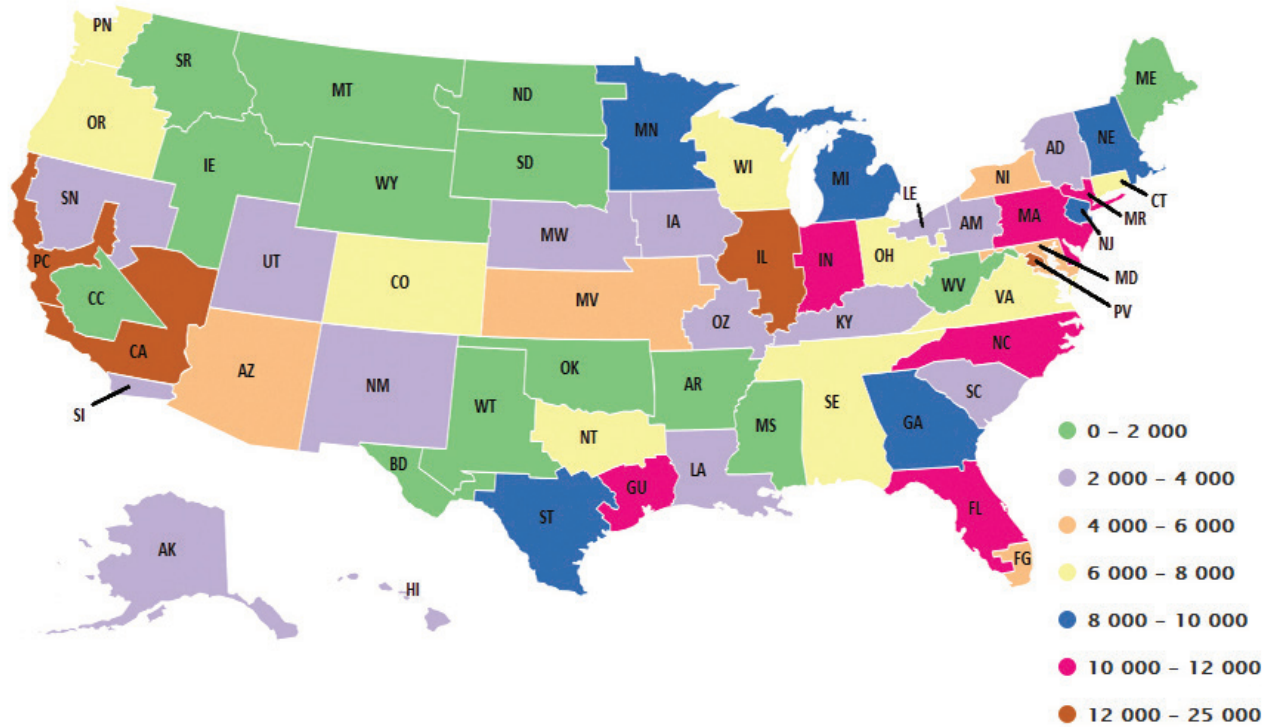

## LSC ZONES

CENTRAL	AR	IA	IL	IN	LE	MI	MN	MV	MW	ND	OH	OK	OZ	SD	WI			
EASTERN	AD	AM	CT	MA	MD	ME	MR	NE	NI	NJ	PV	VA						
WESTERN	AK	AZ	CA	CC	CO	HI	IE	MT	NM	OR	PC	PN	SI	SN	SR	US	UT	WY
SOUTHERN	BD	FG	FL	GA	GU	KY	LA	MS	NC	NT	SC	SE	ST	WT	WV			

# YEAR-ROUND ATHLETE MEMBERSHIP

## YEAR-ROUND ATHLETE MEMBERSHIP 2017 VS. 2018

LSC CODE	LSC NAME	2017	2018	INC./DEC.
AD	ADIRONDACK	2,257	2,268	11
AK	ALASKA	2,157	2,184	27
AM	ALLEGHENY MOUNTAIN	3,894	3,948	54
AR	ARKANSAS	1,824	1,663	-161
AZ	ARIZONA	5,680	5,501	-179
BD	BORDER	895	915	20
CA	SOUTHERN CALIFORNIA	23,082	22,680	-402
CC	CENTRAL CALIFORNIA	1,930	1,788	-142
CO	COLORADO	7,666	7,443	-223
CT	CONNECTICUT	6,003	6,066	63
FG	FLORIDA GOLD COAST	5,650	5,077	-573
FL	FLORIDA	11,581	11,150	-431
GA	GEORGIA	8,163	8,007	-156
GU	GULF	10,158	10,013	-145
HI	HAWAIIAN	3,239	3,028	-211
IA	IOWA	3,032	3,065	33
IE	INLAND EMPIRE	1,477	1,407	-70
IL	ILLINOIS	21,774	22,271	497
IN	INDIANA	11,602	11,239	-363
KY	KENTUCKY	2,766	2,615	-151
LA	LOUISIANA	2,986	2,852	-134
LE	LAKE ERIE	4,095	3,789	-306
MA	MIDDLE ATLANTIC	11,542	11,791	249
MD	MARYLAND	5,577	5,531	-46
ME	MAINE	1,140	1,119	-21
MI	MICHIGAN	9,715	9,406	-309
MN	MINNESOTA	8,906	8,259	-647
MR	METROPOLITAN	11,553	10,644	-909
MS	MISSISSIPPI	1,567	1,390	-177
MT	MONTANA	1,158	1,083	-75
MV	MISSOURI VALLEY	5,366	4,917	-449

LSC CODE	LSC NAME	2017	2018	INC./DEC.
MW	MIDWESTERN	2,932	2,790	-142
NC	NORTH CAROLINA	9,984	10,323	339
ND	NORTH DAKOTA	1,367	1,345	-22
NE	NEW ENGLAND	9,847	9,604	-243
NI	NIAGARA	5,907	5,580	-327
NJ	NEW JERSEY	9,950	9,894	-56
NM	NEW MEXICO	2,267	2,034	-233
NT	NORTH TEXAS	7,252	7,364	112
OH	OHIO	6,686	6,526	-160
OK	OKLAHOMA	1,982	1,920	-62
OR	OREGON	6,272	6,104	-168
OZ	OZARK	3,289	3,367	78
PC	PACIFIC	16,893	16,650	-243
PN	PACIFIC NORTHWEST	6,881	7,004	123
PV	POTOMAC VALLEY	12,557	12,363	-194
SC	SOUTH CAROLINA	3,314	3,219	-95
SD	SOUTH DAKOTA	1,266	1,332	66
SE	SOUTHEASTERN	8,238	7,969	-269
SI	SAN DIEGO-IMPERIAL	4,006	3,895	-111
SN	SIERRA NEVADA	3,612	3,530	-82
SR	SNAKE RIVER	1,371	1,221	-150
ST	SOUTH TEXAS	8,818	8,484	-334
US	USA SWIMMING	41	19	-22
UT	UTAH	3,950	3,898	-52
VA	VIRGINIA	6,656	6,833	177
WI	WISCONSIN	7,310	7,048	-262
WT	WEST TEXAS	963	948	-15
WV	WEST VIRGINIA	695	622	-73
WY	WYOMING	1,886	1,740	-146
	<b>TOTAL</b>	<b>354,627</b>	<b>346,735</b>	<b>-7,892</b>

# YEAR-ROUND ATHLETE MEMBERSHIP

## 2017 VS. 2018 YEAR-ROUND ATHLETE MEMBERSHIP BY ZONE

Central Zone 91,146 (2017) | 88,937 (2018) | -2,209  
 Eastern Zone 86,883 (2017) | 85,641 (2018) | -1,242  
 Southern Zone 83,030 (2017) | 80,948 (2018) | -2,082  
 Western Zone 93,568 (2017) | 91,209 (2018) | -2,359

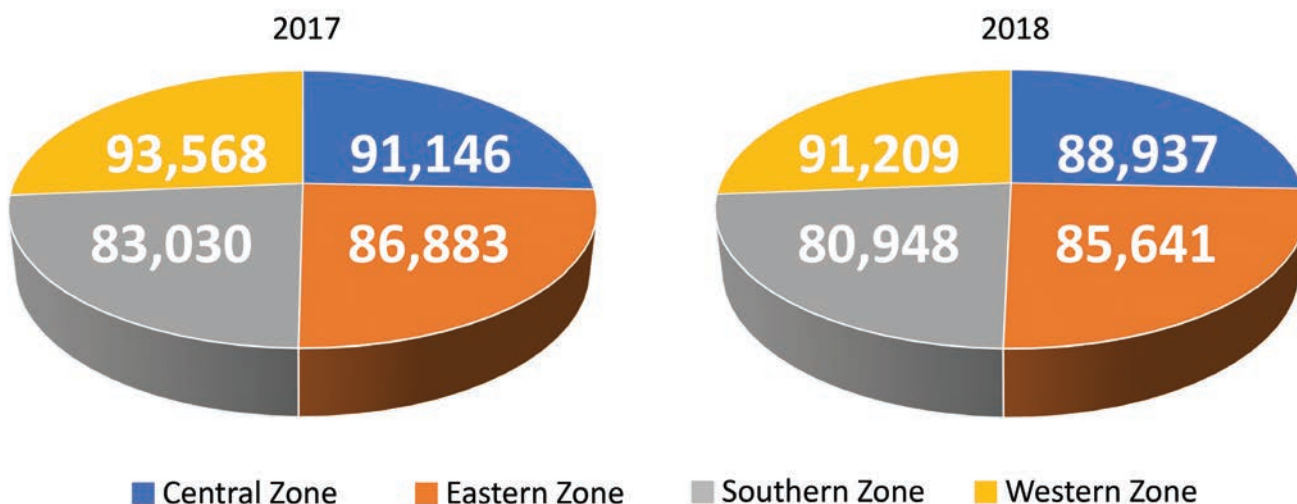

## NEWS/RENEWS BY AGE GROUPS 2018 YEAR-ROUND ATHLETE MEMBERSHIP

AGE	NEW FEMALE	RENEW FEMALE	TOTAL FEMALE	% OF TOTAL ATH	NEW MALE	RENEW MALE	TOTAL MALE	% OF TOTAL ATH	GRAND TOTAL	% OF TOTAL ATH
8 & UNDER	10,691	4,958	15,649	4.5%	8,811	4,031	12,842	3.7%	28,491	8.2%
9	7,398	7,463	14,861	4.3%	5,909	6,003	11,912	3.4%	26,773	7.7%
10	7,746	11,807	19,553	5.6%	6,311	9,226	15,537	4.5%	35,090	10.1%
11	7,331	15,494	22,825	6.6%	5,904	11,878	17,782	5.1%	40,607	11.7%
12	5,869	17,706	23,575	6.8%	4,777	12,954	17,731	5.1%	41,306	11.9%
13	4,224	18,149	22,373	6.5%	3,575	13,144	16,719	4.8%	39,092	11.3%
14	2,978	18,070	21,048	6.1%	2,776	13,341	16,117	4.6%	37,165	10.7%
15	1,815	14,763	16,578	4.8%	1,907	11,458	13,365	3.9%	29,943	8.6%
16	1,050	11,845	12,895	3.7%	1,239	9,588	10,827	3.1%	23,722	6.8%
17	656	9,403	10,059	2.9%	843	8,199	9,042	2.6%	19,101	5.5%
18	278	6,687	6,965	2.0%	460	6,847	7,307	2.1%	14,272	4.1%
19 & OVER	265	4,889	5,154	1.5%	365	5,654	6,019	1.7%	11,173	3.2%
<b>TOTAL</b>	<b>50,301</b>	<b>141,234</b>	<b>191,535</b>	<b>55.2%</b>	<b>42,877</b>	<b>112,323</b>	<b>155,200</b>	<b>44.8%</b>	<b>346,735</b>	

New membership is defined as someone who has not been registered since 1994. Renewed membership is defined as someone who prior to registering for 2018 had been registered as any membership type in any year since 1994. Ages are calculated as of December 31, 2018. The average age of a year-round athlete is 11½.

# YEAR-ROUND ATHLETE MEMBERSHIP

## 2018 YEAR-ROUND ATHLETE MEMBERSHIP RETENTION RATE

	% OF FEMALE ATH. RETAINED	% OF MALE ATH. RETAINED	% OF TOTAL ATH. RETAINED
8 & UNDER	2.6%	2.6%	2.6%
9	3.9%	3.9%	3.9%
10	6.2%	5.9%	6.1%
11	8.1%	7.7%	7.9%
12	9.2%	8.3%	8.8%
13	9.5%	8.5%	9.0%
14	9.4%	8.6%	9.1%
15	7.7%	7.4%	7.6%
16	6.2%	6.2%	6.2%
17	4.9%	5.3%	5.1%
18	3.5%	4.4%	3.9%
19 & OVER	2.6%	3.6%	3.0%
<b>TOTAL</b>	<b>73.8%</b>	<b>72.4%</b>	<b>73.1%</b>

Number of year-round athletes that have been registered for 5 or more consecutive years - 95,373

Number of year-round athletes that have been registered for 10 or more consecutive years - 14,160

## 2017 VS. 2018 YEAR-ROUND ATHLETE MEMBERSHIP

AGE	2017 FEMALE	2018 FEMALE	INC./DEC.	2017 MALE	2018 MALE	INC./DEC.	2017 TOTAL F/M	2018 TOTAL F/M	INC./DEC.
8 & UNDER	16,933	15,649	-1,284	13,829	12,842	-987	30,762	28,491	-2,271
9	15,827	14,861	-966	12,428	11,912	-516	28,255	26,773	-1,482
10	20,901	19,553	-1,348	16,122	15,537	-585	37,023	35,090	-1,933
11	23,822	22,825	-997	17,409	17,782	373	41,231	40,607	-624
12	24,297	23,575	-722	17,936	17,731	-205	42,233	41,306	-927
13	23,371	22,373	-998	17,214	16,719	-495	40,585	39,092	-1,493
14	21,193	21,048	-145	16,214	16,117	-97	37,407	37,165	-242
15	16,368	16,578	210	12,877	13,365	488	29,245	29,943	698
16	12,632	12,895	263	10,571	10,827	256	23,203	23,722	519
17	10,111	10,059	-52	9,410	9,042	-368	19,521	19,101	-420
18	6,836	6,965	129	7,052	7,307	255	13,888	14,272	384
19 & OVER	5,164	5,154	-10	6,110	6,019	-91	11,274	11,173	-101
<b>TOTAL</b>	<b>197,455</b>	<b>191,535</b>	<b>-5,920</b>	<b>157,172</b>	<b>155,200</b>	<b>-1,972</b>	<b>354,627</b>	<b>346,735</b>	<b>-7,892</b>

# YEAR-ROUND ATHLETE MEMBERSHIP

## YEAR-ROUND ATHLETE OUTREACH MEMBERSHIP

In 2018, there were 11,369 outreach members (which are included in the year-round athlete membership totals on pages 9 and 10). Outreach membership offers qualified individuals the opportunity to become a USA Swimming year-round athlete member at a reduced fee. The national fee for outreach membership is \$5.00 and the Local Swimming Committee has the option to set a local fee that may not exceed \$2.00. The goal is to provide opportunities in swimming to under-represented and/or economically disadvantaged youth in the United States. Each Local Swimming Committee determines how they will qualify athletes for outreach membership. They may use but are not limited to national guidelines based on Federal Food Stamps, Free School Lunch and/or Federal Poverty Guidelines.



# YEAR-ROUND ATHLETE MEMBERSHIP

## YEAR-ROUND ATHLETE OUTREACH MEMBERSHIP

LSC CODE	LSC NAME	2017	2018	INC./DEC.
AD	ADIRONDACK	38	34	-4
AK	ALASKA	110	124	14
AM	ALLEGHENY MOUNTAIN	41	48	7
AR	ARKANSAS	16	30	14
AZ	ARIZONA	33	70	37
BD	BORDER	1	0	-1
CA	SOUTHERN CALIFORNIA	1,588	1,467	-121
CC	CENTRAL CALIFORNIA	43	26	-17
CO	COLORADO	90	85	-5
CT	CONNECTICUT	22	23	1
FG	FLORIDA GOLD COAST	3	2	-1
FL	FLORIDA	117	184	67
GA	GEORGIA	61	23	-38
GU	GULF	489	306	-183
HI	HAWAIIAN	80	99	19
IA	IOWA	44	43	-1
IE	INLAND EMPIRE	46	42	-4
IL	ILLINOIS	2,320	3,812	1492
IN	INDIANA	518	503	-15
KY	KENTUCKY	65	84	19
LA	LOUISIANA	12	9	-3
LE	LAKE ERIE	56	61	5
MA	MIDDLE ATLANTIC	57	103	46
MD	MARYLAND	69	62	-7
ME	MAINE	32	31	-1
MI	MICHIGAN	206	208	2
MN	MINNESOTA	57	54	-3
MR	METROPOLITAN	838	108	-730
MS	MISSISSIPPI	4	2	-2
MT	MONTANA	106	107	1
MV	MISSOURI VALLEY	289	245	-44

LSC CODE	LSC NAME	2017	2018	INC./DEC.
MW	MIDWESTERN	78	82	4
NC	NORTH CAROLINA	56	157	101
ND	NORTH DAKOTA	1	10	9
NE	NEW ENGLAND	83	97	14
NI	NIAGARA	320	377	57
NJ	NEW JERSEY	211	219	8
NM	NEW MEXICO	251	181	-70
NT	NORTH TEXAS	40	44	4
OH	OHIO	80	80	0
OK	OKLAHOMA	40	36	-4
OR	OREGON	451	329	-122
OZ	OZARK	109	121	12
PC	PACIFIC	263	251	-12
PN	PACIFIC NORTHWEST	185	178	-7
PV	POTOMAC VALLEY	36	35	-1
SC	SOUTH CAROLINA	81	14	-67
SD	SOUTH DAKOTA	15	14	-1
SE	SOUTHEASTERN	141	140	-1
SI	SAN DIEGO-IMPERIAL	215	399	184
SN	SIERRA NEVADA	54	116	62
SR	SNAKE RIVER	52	45	-7
ST	SOUTH TEXAS	159	114	-45
UT	UTAH	156	130	-26
VA	VIRGINIA	44	50	6
WI	WISCONSIN	85	87	2
WT	WEST TEXAS	0	0	0
WV	WEST VIRGINIA	6	4	-2
WY	WYOMING	114	64	-50
	<b>TOTAL</b>	<b>10,777</b>	<b>11,369</b>	<b>592</b>

# YEAR-ROUND ATHLETE MEMBERSHIP

## 2018 YEAR-ROUND ATHLETE MEMBERS WITH A DISABILITY

*Athletes are asked, but not mandated, to provide disability information on the registration form.*

LSC	LSC NAME	BLIND OR VISUALLY IMPAIRED		DEAF OR HARD OF HEARING		PHYSICAL DISABILITY		COGNITIVE DISABILITY		# OF ATHLETES
		FEMALE	MALE	FEMALE	MALE	FEMALE	MALE	FEMALE	MALE	
AD	ADIRONDACK	2	6	5	3	4	1	3	8	29
AK	ALASKA	0	2	4	0	4	0	3	6	19
AM	ALLEGHENY MOUNTAIN	2	2	6	3	2	1	9	13	35
AR	ARKANSAS	1	2	3	0	4	2	8	4	23
AZ	ARIZONA	2	12	10	7	5	6	4	17	60
BD	BORDER	1	2	0	0	0	0	1	3	7
CA	SOUTHERN CALIFORNIA	21	19	10	13	17	11	23	55	164
CC	CENTRAL CALIFORNIA	7	4	2	3	2	1	3	3	21
CO	COLORADO	9	8	11	1	15	13	12	17	84
CT	CONNECTICUT	1	3	3	4	3	4	1	6	25
FG	FLORIDA GOLD COAST	1	2	4	2	5	2	3	11	27
FL	FLORIDA	13	7	10	5	14	6	10	29	93
GA	GEORGIA	8	3	7	3	13	5	17	33	81
GU	GULF	3	12	5	10	7	6	5	18	66
HI	HAWAIIAN	0	2	2	0	4	1	1	4	14
IA	IOWA	3	2	1	3	4	3	3	3	22
IE	INLAND EMPIRE	5	2	4	1	5	1	6	9	31
IL	ILLINOIS	17	15	9	9	14	16	14	33	125
IN	INDIANA	16	21	15	13	11	16	17	55	154
KY	KENTUCKY	1	0	3	1	1	1	3	8	18
LA	LOUISIANA	2	0	1	2	1	1	8	23	38
LE	LAKE ERIE	8	1	6	4	6	4	4	17	49
MA	MIDDLE ATLANTIC	12	10	15	8	6	4	11	32	93
MD	MARYLAND	1	4	5	6	10	5	7	15	50
ME	MAINE	2	0	3	1	0	0	4	7	17
MI	MICHIGAN	4	7	17	6	8	7	5	25	76
MN	MINNESOTA	3	4	10	5	10	1	17	26	75
MR	METROPOLITAN	5	5	7	5	7	12	8	21	69
MS	MISSISSIPPI	6	4	1	1	0	2	3	7	22
MT	MONTANA	1	1	0	0	2	1	3	7	15

# YEAR-ROUND ATHLETE MEMBERSHIP

## 2018 YEAR-ROUND ATHLETE MEMBERS WITH A DISABILITY (CONT.)

*Athletes are asked, but not mandated, to provide disability information on the registration form.*

LSC	LSC NAME	BLIND OR VISUALLY IMPAIRED		DEAF OR HARD OF HEARING		PHYSICAL DISABILITY		COGNITIVE DISABILITY		# OF ATHLETES
		FEMALE	MALE	FEMALE	MALE	FEMALE	MALE	FEMALE	MALE	
MV	MISSOURI VALLEY	3	3	1	5	12	3	6	13	45
MW	MIDWESTERN	5	5	4	1	7	0	3	11	34
NC	NORTH CAROLINA	13	10	7	12	5	8	9	24	88
ND	NORTH DAKOTA	3	0	3	1	3	3	4	2	19
NE	NEW ENGLAND	9	8	12	5	15	4	11	26	86
NI	NIAGARA	6	4	7	2	4	7	8	28	66
NJ	NEW JERSEY	7	2	11	4	8	2	6	11	48
NM	NEW MEXICO	8	5	3	3	1	3	4	12	38
NT	NORTH TEXAS	3	4	8	8	6	5	15	31	80
OH	OHIO	7	20	3	8	8	9	9	28	86
OK	OKLAHOMA	7	5	4	7	5	1	6	14	47
OR	OREGON	10	7	8	9	15	10	18	16	92
OZ	OZARK	0	0	3	1	3	4	2	8	20
PC	PACIFIC	14	8	9	5	7	4	17	28	92
PN	PACIFIC NORTHWEST	6	5	9	3	13	10	9	24	77
PV	POTOMAC VALLEY	5	6	13	11	7	3	4	20	68
SC	SOUTH CAROLINA	8	2	4	6	4	2	3	10	38
SD	SOUTH DAKOTA	0	1	2	0	1	1	2	3	10
SE	SOUTHEASTERN	11	8	5	16	5	6	15	49	107
SI	SAN DIEGO-IMPERIAL	10	1	3	6	3	2	6	14	43
SN	SIERRA NEVADA	10	5	4	4	2	3	4	18	47
SR	SNAKE RIVER	2	0	5	0	0	3	7	7	21
ST	SOUTH TEXAS	10	11	11	10	22	17	9	23	107
UT	UTAH	4	7	3	2	7	5	8	10	42
VA	VIRGINIA	3	9	3	7	7	4	9	22	62
WI	WISCONSIN	7	5	14	10	13	12	5	18	77
WT	WEST TEXAS	1	0	0	1	1	1	1	6	11
WV	WEST VIRGINIA	0	0	0	1	0	0	0	4	4
WY	WYOMING	4	5	2	2	0	3	5	6	26
	<b>TOTAL</b>	<b>364</b>	<b>326</b>	<b>345</b>	<b>293</b>	<b>403</b>	<b>302</b>	<b>443</b>	<b>1,049</b>	<b>3,389</b>



# YEAR-ROUND ATHLETE MEMBERSHIP

## 2018 YEAR-ROUND ATHLETE MEMBERSHIP - ETHNICITY

*Athletes are asked, but not mandated, to provide ethnicity information on the registration form.*

LSC	LSC NAME	AFRICAN AMER. OR BLACK		AMER. IND. & ALASKA NATIVE		ASIAN		HISPANIC OR LATINO		NATIVE HAW. & OTHER PAC. ISL.		WHITE		OTHER		MIXED		NO RESPONSE	
		FEMALE	MALE	FEMALE	MALE	FEMALE	MALE	FEMALE	MALE	FEMALE	MALE	FEMALE	MALE	FEMALE	MALE	FEMALE	MALE	FEMALE	MALE
AD	Adirondack	6	1	3	0	47	50	10	5	0	0	693	415	7	5	63	22	590	351
AK	Alaska	3	5	36	35	25	15	9	7	4	3	487	371	2	6	97	73	575	431
AM	Allegheny Mountain	15	15	1	2	120	125	17	13	1	0	1,444	931	10	11	51	55	647	490
AR	Arkansas	15	6	1	4	37	48	16	17	2	0	636	483	7	6	50	34	154	147
AZ	Arizona	28	19	7	5	116	136	153	109	4	4	1,572	1,139	24	17	284	206	942	736
BD	Border	3	3	0	0	6	7	157	159	0	1	45	35	2	1	32	26	220	218
CA	Southern California	116	67	14	6	1,754	2,505	1,081	834	46	38	3,549	2,838	102	121	1,398	1,112	3,575	3,524
CC	Central California	8	1	0	2	48	55	68	65	3	2	327	253	11	15	125	94	400	311
CO	Colorado	17	8	5	0	171	141	94	61	5	1	2,129	1,397	18	11	323	211	1,703	1,148
CT	Connecticut	31	20	0	1	180	195	64	69	1	0	1,519	1,026	27	18	136	108	1,549	1,122
FG	Florida Gold Coast	42	39	1	1	37	53	344	461	4	3	527	489	49	49	126	125	1,411	1,316
FL	Florida	97	73	5	5	221	272	239	264	7	3	2,778	2,102	42	46	368	312	2,355	1,961
GA	Georgia	209	193	0	1	240	318	89	88	1	0	2,152	1,675	33	29	179	168	1,453	1,179
GU	Gulf	141	126	8	6	477	712	445	428	4	3	1,986	1,495	50	41	383	331	1,781	1,596
HI	Hawaiian	6	6	5	1	221	202	23	14	85	58	377	299	18	11	286	237	642	537
IA	Iowa	9	3	0	0	76	61	19	10	1	0	1,072	838	4	6	61	48	471	386
IE	Inland Empire	3	5	2	2	21	25	29	16	0	0	477	349	5	5	52	44	218	154
IL	Illinois	173	134	3	6	537	604	342	252	4	5	4,656	3,509	134	114	466	379	5,879	5,074
IN	Indiana	79	49	5	6	244	248	164	154	2	1	3,877	2,774	30	27	304	229	1,720	1,326
KY	Kentucky	11	7	1	1	34	34	19	9	0	0	788	613	3	9	24	30	565	467
LA	Louisiana	24	34	1	2	27	29	20	19	0	1	592	502	1	3	30	27	825	715
LE	Lake Erie	39	33	0	1	109	111	29	19	1	1	1,308	984	13	7	101	76	531	426
MA	Middle Atlantic	113	79	11	7	323	443	89	72	18	13	3,709	3,048	36	34	259	203	1,844	1,490
MD	Maryland	134	99	2	1	164	214	38	38	6	2	1,570	1,225	19	16	184	151	922	746
ME	Maine	13	6	0	2	15	19	7	6	0	2	499	335	11	7	21	8	108	60
MI	Michigan	100	79	2	7	231	300	74	56	5	1	3,028	1,923	34	28	244	166	1,765	1,363
MN	Minnesota	15	10	4	1	156	134	46	15	4	0	2,454	1,343	35	26	141	99	2,309	1,467
MR	Metropolitan	105	85	7	8	442	556	259	219	4	4	2,061	1,684	82	79	323	240	2,361	2,125
MS	Mississippi	21	36	1	0	28	35	10	7	1	0	394	386	1	8	25	27	207	203
MT	Montana	7	3	13	4	7	5	9	4	0	0	376	214	4	0	24	20	222	171
MV	Missouri Valley	15	14	3	2	56	70	71	75	3	0	1,259	919	9	8	107	78	1,244	984
MW	Midwestern	4	9	4	1	50	44	26	21	0	0	998	777	8	5	70	44	432	297

# YEAR-ROUND ATHLETE MEMBERSHIP

## 2018 YEAR-ROUND ATHLETE MEMBERSHIP - ETHNICITY (CONT.)

Athletes are asked, but not mandated, to provide ethnicity information on the registration form.

LSC	LSC NAME	AFRICAN AMER. OR BLACK		AMER. IND. & ALASKA NATIVE		ASIAN		HISPANIC OR LATINO		NATIVE HAW. & OTHER PAC. ISL.		WHITE		OTHER		MIXED		NO RESPONSE	
		FEMALE	MALE	FEMALE	MALE	FEMALE	MALE	FEMALE	MALE	FEMALE	MALE	FEMALE	MALE	FEMALE	MALE	FEMALE	MALE	FEMALE	MALE
NC	NORTH CAROLINA	126	85	5	4	131	167	80	49	6	4	2,554	1,837	15	33	188	134	2,756	2,149
ND	NORTH DAKOTA	4	1	0	2	11	7	4	3	0	0	599	371	2	1	30	14	187	109
NE	NEW ENGLAND	65	28	4	5	480	565	85	68	0	1	3,176	1,896	105	71	251	198	1,537	1,069
NI	NIAGARA	134	94	23	7	101	116	25	30	1	0	1,915	1,320	19	23	134	88	909	641
NJ	NEW JERSEY	76	54	1	0	509	667	163	167	2	2	1,626	1,206	56	58	209	140	2,652	2,306
NM	NEW MEXICO	8	4	9	7	72	81	184	114	3	2	441	361	11	9	210	152	224	142
NT	NORTH TEXAS	86	71	9	12	671	903	169	156	2	5	1,520	1,258	26	33	314	244	978	907
OH	OHIO	45	24	3	0	132	161	43	42	2	3	2,222	1,669	28	27	184	148	955	838
OK	OKLAHOMA	6	9	30	21	58	69	30	42	1	1	519	448	3	5	123	69	235	251
OR	OREGON	11	10	15	8	198	226	87	54	3	0	1,588	1,071	24	21	232	197	1,300	1,059
OZ	OZARK	27	30	3	1	77	80	22	13	2	2	939	675	9	4	50	46	782	605
PC	PACIFIC	48	35	11	8	1,496	1,811	293	223	24	16	2,236	1,645	129	87	854	644	3,707	3,383
PN	PACIFIC NORTHWEST	30	22	9	3	520	669	63	54	10	6	1,712	1,347	39	27	435	303	943	812
PV	POTOMAC VALLEY	289	190	3	7	655	786	161	127	3	2	2,504	2,018	418	344	440	381	2,221	1,814
SC	SOUTH CAROLINA	35	32	4	1	35	37	25	27	1	0	1,121	835	9	14	73	60	483	427
SD	SOUTH DAKOTA	1	4	6	4	6	4	3	5	0	0	399	299	1	3	22	19	323	233
SE	SOUTHEASTERN	101	87	8	5	161	184	54	53	1	2	1,997	1,704	21	30	146	135	1,740	1,540
SI	SAN DIEGO-IMPERIAL	9	9	2	1	213	240	151	109	9	8	821	664	18	11	322	286	520	502
SN	SIERRA NEVADA	13	5	5	5	130	147	44	52	8	4	657	473	5	7	222	158	858	737
SR	SNAKE RIVER	7	6	1	0	17	15	25	8	0	1	487	364	5	1	45	55	113	71
ST	SOUTH TEXAS	36	37	7	5	517	606	460	507	4	5	1,848	1,587	28	36	493	426	965	917
US	USA SWIMMING	0	0	0	0	0	1	1	0	0	0	2	4	0	0	1	2	4	4
UT	UTAH	6	7	3	3	55	58	38	50	7	9	1,149	1,043	6	6	76	64	706	612
VA	VIRGINIA	51	49	3	2	118	98	73	52	5	5	1,928	1,471	24	27	213	169	1,384	1,161
WI	WISCONSIN	8	12	6	3	88	92	60	21	2	1	2,736	1,490	9	10	190	112	1,383	825
WT	WEST TEXAS	2	5	0	0	10	14	17	37	1	1	167	142	1	0	36	20	296	199
WV	WEST VIRGINIA	1	4	0	0	10	9	4	1	0	2	175	110	1	2	6	5	168	124
WY	WYOMING	1	0	7	6	1	3	22	10	1	0	564	467	1	0	40	41	323	253
	<b>TOTAL</b>	<b>2,828</b>	<b>2,181</b>	<b>322</b>	<b>240</b>	<b>12,692</b>	<b>15,582</b>	<b>6,446</b>	<b>5,660</b>	<b>314</b>	<b>228</b>	<b>86,941</b>	<b>64,146</b>	<b>1,844</b>	<b>1,659</b>	<b>11,876</b>	<b>9,293</b>	<b>68,272</b>	<b>56,211</b>
	<b>% OF TOTAL YEAR-ROUND ATHLETES – 346,735</b>	<b>0.8%</b>	<b>0.6%</b>	<b>0.1%</b>	<b>0.1%</b>	<b>3.7%</b>	<b>4.5%</b>	<b>1.9%</b>	<b>1.6%</b>	<b>0.1%</b>	<b>0.1%</b>	<b>25.1%</b>	<b>18.5%</b>	<b>0.5%</b>	<b>0.5%</b>	<b>3.4%</b>	<b>2.7%</b>	<b>19.7%</b>	<b>16.2%</b>

NOTE: 35.9% of athletes did not respond to the ethnicity question on their registration form. Response to this question is not mandatory.

# SEASONAL ATHLETE MEMBERSHIP

## SEASONAL ATHLETE MEMBERSHIP

**SEASON 1 AND SEASON 2:** At the option of the Local Swimming Committee (LSC), seasonal athlete membership may be offered for one or two periods of not more than 150 days per period. The beginning and ending dates of each seasonal period is determined by the LSC.

**INDIVIDUAL SEASON:** The LSC may also offer a seasonal membership for an unspecified but continuous period of not more than 150 days commencing on the date of registration. An athlete may be offered this membership for one or two periods within a registration year.

The seasonal membership program offers a competitive swimming program to those athletes who swim for only part of the year. They may compete in USA Swimming competitions below the Zone Championship level.

All seasonal athletes join USA Swimming through their LSC, one of 59 local organizations responsible for administering USA Swimming activities in a defined geographical area. Within each LSC, a designated Registration/Membership Chair is responsible for providing athlete information and applications to all interested individuals.

Seasonal athlete membership provides liability and secondary accident medical insurance coverage for the designated period of the membership.



## SEASON 1 ATHLETE MEMBERSHIP 2017 VS. 2018

LSC CODE	LSC NAME	2017	2018	INC./DEC.
AD	ADIRONDACK	245	186	-59
AM	ALLEGHENY MOUNTAIN	142	137	-5
AR	ARKANSAS	112	82	-30
AZ	ARIZONA	2	95	93
CA	SOUTHERN CALIFORNIA	1,479	1,570	91
CC	CENTRAL CALIFORNIA	34	19	-15
CO	COLORADO	1,249	1,254	5
CT	CONNECTICUT	410	458	48
FG	FLORIDA GOLD COAST	166	124	-42
FL	FLORIDA	1,736	1,786	50
GA	GEORGIA	149	144	-5
HI	HAWAIIAN	79	113	34
IA	IOWA	79	1	-78
IN	INDIANA	1,425	1,413	-12
KY	KENTUCKY	35	0	-35
LA	LOUISIANA	10	26	16
ME	MAINE	136	133	-3
MN	MINNESOTA	1,052	1,124	72
MT	MONTANA	4	0	-4
MW	MIDWESTERN	197	176	-21
ND	NORTH DAKOTA	82	97	15
NI	NIAGARA	115	119	4
NM	NEW MEXICO	95	105	10
NT	NORTH TEXAS	236	112	-124
OH	OHIO	437	559	122
OR	OREGON	523	559	36
PC	PACIFIC	1,185	1,132	-53
PN	PACIFIC NORTHWEST	2	2	0
PV	POTOMAC VALLEY	55	33	-22
SC	SOUTH CAROLINA	0	51	51
SE	SOUTHEASTERN	80	250	170
SI	SAN DIEGO-IMPERIAL	517	399	-118
SN	SIERRA NEVADA	334	377	43
SR	SNAKE RIVER	109	102	-7
ST	SOUTH TEXAS	226	306	80
UT	UTAH	19	26	7
VA	VIRGINIA	198	167	-31
WI	WISCONSIN	430	397	-33
WV	WEST VIRGINIA	11	5	-6
WY	WYOMING	113	107	-6
	<b>TOTAL</b>	<b>13,508</b>	<b>13,746</b>	<b>238</b>

# SEASONAL ATHLETE MEMBERSHIP

## SEASON 2 ATHLETE MEMBERSHIP 2017 VS. 2018

LSC CODE	LSC NAME	2017	2018	INC./DEC.
AM	ALLEGHENY MOUNTAIN	162	69	-93
AZ	ARIZONA	144	225	81
BD	BORDER	25	60	35
CC	CENTRAL CALIFORNIA	38	67	29
CO	COLORADO	199	113	-86
GA	GEORGIA	316	383	67
IN	INDIANA	5	0	-5
LA	LOUISIANA	124	123	-1
ME	MAINE	111	62	-49
MS	MISSISSIPPI	42	39	-3
MV	MISSOURI VALLEY	2,225	2,212	-13
ND	NORTH DAKOTA	114	116	2
OH	OHIO	502	292	-210
OK	OKLAHOMA	106	35	-71
OZ	OZARK	18	76	58
PC	PACIFIC	1,214	1,181	-33
PN	PACIFIC NORTHWEST	506	443	-63
SD	SOUTH DAKOTA	97	111	14
SE	SOUTHEASTERN	88	153	65
SN	SIERRA NEVADA	1,156	832	-324
SR	SNAKE RIVER	7	1	-6
UT	UTAH	324	260	-64
	<b>TOTAL</b>	<b>7,523</b>	<b>6,853</b>	<b>-670</b>

## INDIVIDUAL SEASON ATHLETE MEMBERSHIP 2017 VS. 2018

LSC CODE	LSCNAME	2017	2018	INC./DEC.
AK	ALASKA	80	74	-6
CC	CENTRAL CALIFORNIA	62	23	-39
GU	GULF	909	739	-170
IA	IOWA	747	854	107
IE	INLAND EMPIRE	148	125	-23
KY	KENTUCKY	24	93	69
LE	LAKE ERIE	468	309	-159
MD	MARYLAND	42	32	-10
MI	MICHIGAN	584	600	16
MT	MONTANA	82	73	-9
NC	NORTH CAROLINA	224	185	-39
ND	NORTH DAKOTA	0	11	11
OH	OHIO	82	78	-4
SC	SOUTH CAROLINA	45	0	-45
SD	SOUTH DAKOTA	245	301	56
SE	SOUTHEASTERN	254	259	5
SN	SIERRA NEVADA	99	354	255
SR	SNAKE RIVER	2	3	1
WT	WEST TEXAS	44	37	-7
WV	WEST VIRGINIA	3	10	7
	<b>TOTAL</b>	<b>4,144</b>	<b>4,160</b>	<b>16</b>

### FOR REGISTRATION YEAR 2018:

# of LSCs with one seasonal membership type only – 35  
(Season 1 or Season 2 or Individual Season)

# of LSCs with two or three seasonal membership types – 19  
(Season 1 and/or Season 2 and/or Individual Season)

# of LSCs with no seasonal memberships – 4

### 2018 Combined Seasonal Athlete Membership by Zone:

Central Zone	8,844
Eastern Zone	1,396
Southern Zone	4,885
Western Zone	9,634

# SEASONAL ATHLETE MEMBERSHIP

## NEWS/RENEWS BY AGE GROUPS 2018 SEASON 1 ATHLETE MEMBERSHIP

AGE	NEW FEMALE	RENEW FEMALE	TOTAL FEMALE	NEW MALE	RENEW MALE	TOTAL MALE	GRAND TOTAL
8 & UNDER	1,231	315	1,546	1,018	271	1,289	2,835
9	561	230	791	445	177	622	1,413
10	526	295	821	430	216	646	1,467
11	548	291	839	376	240	616	1,455
12	406	313	719	317	245	562	1,281
13	282	311	593	253	251	504	1,097
14	213	286	499	230	233	463	962
15	174	343	517	188	232	420	937
16	128	305	433	135	209	344	777
17	73	236	309	100	184	284	593
18	39	131	170	40	95	135	305
19 & OVER	43	294	337	33	254	287	624
<b>TOTAL</b>	<b>4,224</b>	<b>3,350</b>	<b>7,574</b>	<b>3,565</b>	<b>2,607</b>	<b>6,172</b>	<b>13,746</b>

New membership is defined as someone who has not been registered since 1994. Renewed membership is defined as someone who prior to registering for 2018 had been registered as any membership type in any year since 1994. Ages are calculated as of December 31, 2018.

## 2017 VS. 2018 SEASON 1 ATHLETE MEMBERSHIP

AGE	2017 FEMALE	2018 FEMALE	INC./DEC.	2017 MALE	2018 MALE	INC./DEC.	2017 TOTAL F/M	2018 TOTAL F/M	INC./DEC.
8 & UNDER	1,546	1,546	0	1,280	1,289	9	2,826	2,835	9
9	806	791	-15	654	622	-32	1,460	1,413	-47
10	827	821	-6	655	646	-9	1,482	1,467	-15
11	806	839	33	595	616	21	1,401	1,455	54
12	701	719	18	510	562	52	1,211	1,281	70
13	634	593	-41	488	504	16	1,122	1,097	-25
14	514	499	-15	401	463	62	915	962	47
15	501	517	16	376	420	44	877	937	60
16	422	433	11	361	344	-17	783	777	-6
17	289	309	20	274	284	10	563	593	30
18	144	170	26	140	135	-5	284	305	21
19 & OVER	310	337	27	274	287	13	584	624	40
<b>TOTAL</b>	<b>7,500</b>	<b>7,574</b>	<b>74</b>	<b>6,008</b>	<b>6,172</b>	<b>164</b>	<b>13,508</b>	<b>13,746</b>	<b>238</b>

# SEASONAL ATHLETE MEMBERSHIP

## NEWS/RENEWS BY AGE GROUPS 2018 SEASON 2 ATHLETE MEMBERSHIP

AGE	NEW FEMALE	RENEW FEMALE	TOTAL FEMALE	NEW MALE	RENEW MALE	TOTAL MALE	GRAND TOTAL
8 & UNDER	572	272	844	502	226	728	1572
9	225	203	428	188	153	341	769
10	203	226	429	156	166	322	751
11	200	241	441	150	188	338	779
12	148	229	377	117	178	295	672
13	113	237	350	119	158	277	627
14	69	206	275	71	139	210	485
15	58	160	218	50	107	157	375
16	45	129	174	25	98	123	297
17	33	88	121	29	93	122	243
18	6	46	52	10	57	67	119
19 & OVER	7	74	81	15	68	83	164
<b>TOTAL</b>	<b>1,679</b>	<b>2,111</b>	<b>3,790</b>	<b>1,432</b>	<b>1,631</b>	<b>3,063</b>	<b>6,853</b>

New membership is defined as someone who has not been registered since 1994. Renewed membership is defined as someone who prior to registering for 2018 had been registered as any membership type in any year since 1994. Ages are calculated as of December 31, 2018.

## 2017 VS. 2018 SEASON 2 ATHLETE MEMBERSHIP

AGE	2017 FEMALE	2018 FEMALE	INC./DEC.	2017 MALE	2018 MALE	INC./DEC.	2017 TOTAL F/M	2018 TOTAL F/M	INC./DEC.
8 & UNDER	938	844	-94	761	728	-33	1,699	1,572	-127
9	485	428	-57	377	341	-36	862	769	-93
10	460	429	-31	346	322	-24	806	751	-55
11	508	441	-67	376	338	-38	884	779	-105
12	457	377	-80	319	295	-24	776	672	-104
13	381	350	-31	262	277	15	643	627	-16
14	286	275	-11	231	210	-21	517	485	-32
15	262	218	-44	156	157	1	418	375	-43
16	193	174	-19	154	123	-31	347	297	-50
17	133	121	-12	142	122	-20	275	243	-32
18	67	52	-15	55	67	12	122	119	-3
19 & OVER	80	81	1	94	83	-11	174	164	-10
<b>TOTAL</b>	<b>4,250</b>	<b>3,790</b>	<b>-460</b>	<b>3,273</b>	<b>3,063</b>	<b>-210</b>	<b>7,523</b>	<b>6,853</b>	<b>-670</b>

# SEASONAL ATHLETE MEMBERSHIP

## NEWS/RENEWS BY AGE GROUPS 2018 INDIVIDUAL SEASON ATHLETE MEMBERSHIP

AGE	NEW FEMALE	RENEW FEMALE	TOTAL FEMALE	NEW MALE	RENEW MALE	TOTAL MALE	GRAND TOTAL
8 & UNDER	345	100	445	268	65	333	778
9	177	76	253	117	72	189	442
10	148	116	264	133	87	220	484
11	144	98	242	115	74	189	431
12	105	105	210	85	69	154	364
13	94	104	198	70	66	136	334
14	64	106	170	54	60	114	284
15	41	104	145	47	85	132	277
16	38	96	134	61	68	129	263
17	16	78	94	28	72	100	194
18	10	47	57	9	33	42	99
19 & OVER	6	96	102	17	91	108	210
<b>TOTAL</b>	<b>1,188</b>	<b>1,126</b>	<b>2,314</b>	<b>1,004</b>	<b>842</b>	<b>1,846</b>	<b>4,160</b>

New membership is defined as someone who has not been registered since 1994. Renewed membership is defined as someone who prior to registering for 2018 had been registered as any membership type in any year since 1994. Ages are calculated as of December 31, 2018.

## 2017 VS. 2018 INDIVIDUAL SEASON ATHLETE MEMBERSHIP

AGE	2017 FEMALE	2018 FEMALE	INC./DEC.	2017 MALE	2018 MALE	INC./DEC.	2017 TOTAL F/M	2018 TOTAL F/M	INC./DEC.
8 & UNDER	396	445	49	339	333	-6	735	778	43
9	222	253	31	198	189	-9	420	442	22
10	231	264	33	161	220	59	392	484	92
11	259	242	-17	204	189	-15	463	431	-32
12	197	210	13	139	154	15	336	364	28
13	186	198	12	161	136	-25	347	334	-13
14	156	170	14	118	114	-4	274	284	10
15	184	145	-39	132	132	0	316	277	-39
16	138	134	-4	141	129	-12	279	263	-16
17	102	94	-8	120	100	-20	222	194	-28
18	40	57	17	60	42	-18	100	99	-1
19 & OVER	127	102	-25	133	108	-25	260	210	-50
<b>TOTAL</b>	<b>2,238</b>	<b>2,314</b>	<b>76</b>	<b>1,906</b>	<b>1,846</b>	<b>-60</b>	<b>4,144</b>	<b>4,160</b>	<b>16</b>

# SEASONAL ATHLETE MEMBERSHIP

## NEWS/RENEWS BY AGE GROUPS 2018 COMBINED SEASONAL ATHLETE MEMBERSHIP

(includes Season 1, Season 2 and Individual Season)

AGE	NEW FEMALE	RENEW FEMALE	TOTAL FEMALE	% OF TOTAL ATH.	NEW MALE	RENEW MALE	TOTAL MALE	% OF TOTAL ATH.	GRAND TOTAL	% OF TOTAL ATH.
8 & UNDER	2,148	687	2,835	11.45%	1,788	562	2,350	9.49%	5,185	20.94%
9	963	509	1,472	5.95%	750	402	1,152	4.65%	2,624	10.60%
10	877	637	1,514	6.11%	719	469	1,188	4.80%	2,702	10.91%
11	892	630	1,522	6.15%	641	502	1,143	4.62%	2,665	10.76%
12	659	647	1,306	5.27%	519	492	1,011	4.08%	2,317	9.36%
13	489	652	1,141	4.61%	442	475	917	3.70%	2,058	8.31%
14	346	598	944	3.81%	355	432	787	3.18%	1,731	6.99%
15	273	607	880	3.55%	285	424	709	2.86%	1,589	6.42%
16	211	530	741	2.99%	221	375	596	2.41%	1,337	5.40%
17	122	402	524	2.12%	157	349	506	2.04%	1,030	4.16%
18	55	224	279	1.13%	59	185	244	0.99%	523	2.11%
19 & OVER	56	464	520	2.10%	65	413	478	1.93%	998	4.03%
<b>TOTAL</b>	<b>7,091</b>	<b>6,587</b>	<b>13,678</b>	<b>55.24%</b>	<b>6,001</b>	<b>5,080</b>	<b>11,081</b>	<b>44.76%</b>	<b>24,759</b>	

New membership is defined as someone who has not been registered since 1994. Renewed membership is defined as someone who prior to registering for 2018 had been registered as any membership type in any year since 1994. Ages are calculated as of December 31, 2018. The average age of a seasonal athlete is 11.

## 2017 VS. 2018 COMBINED SEASONAL ATHLETE MEMBERSHIP

(includes Season 1, Season 2 and Individual Season)

AGE	2017 FEMALE	2018 FEMALE	INC./DEC.	2017 MALE	2018 MALE	INC./DEC.	2017 TOTAL F/M	2018 TOTAL F/M	INC./DEC.
8 & UNDER	2,880	2,835	-45	2,380	2,350	-30	5,260	5,185	-75
9	1,513	1,472	-41	1,229	1,152	-77	2,742	2,624	-118
10	1,518	1,514	-4	1,162	1,188	26	2,680	2,702	22
11	1,573	1,522	-51	1,175	1,143	-32	2,748	2,665	-83
12	1,355	1,306	-49	968	1,011	43	2,323	2,317	-6
13	1,201	1,141	-60	911	917	6	2,112	2,058	-54
14	956	944	-12	750	787	37	1,706	1,731	25
15	947	880	-67	664	709	45	1,611	1,589	-22
16	753	741	-12	656	596	-60	1,409	1,337	-72
17	524	524	0	536	506	-30	1,060	1,030	-30
18	251	279	28	255	244	-11	506	523	17
19 & OVER	517	520	3	501	478	-23	1,018	998	-20
<b>TOTAL</b>	<b>13,988</b>	<b>13,678</b>	<b>-310</b>	<b>11,187</b>	<b>11,081</b>	<b>-106</b>	<b>25,175</b>	<b>24,759</b>	<b>-416</b>



# SEASONAL ATHLETE MEMBERSHIP

## 2018 SEASONAL ATHLETE MEMBERS WITH A DISABILITY

(includes Season 1, Season 2 and Individual Season)

Athletes are asked, but not mandated, to provide disability information on the registration form.

LSC	LSC NAME	BLIND OR VISUALLY IMPAIRED		DEAF OR HARD OF HEARING		PHYSICAL DISABILITY		COGNITIVE DISABILITY		# OF ATHLETES
		FEMALE	MALE	FEMALE	MALE	FEMALE	MALE	FEMALE	MALE	
AD	ADIRONDACK	0	0	0	0	0	0	1	0	1
AK	ALASKA	0	0	0	0	0	0	0	0	0
AM	ALLEGHENY MOUNTAIN	0	0	0	1	0	0	1	2	3
AR	ARKANSAS	0	0	0	0	1	0	0	1	2
AZ	ARIZONA	0	0	0	0	0	0	0	0	0
BD	BORDER	0	0	0	0	0	0	0	0	0
CA	SOUTHERN CALIFORNIA	0	0	1	1	1	1	2	3	9
CC	CENTRAL CALIFORNIA	0	0	0	0	0	0	0	0	0
CO	COLORADO	0	0	2	2	1	1	0	5	11
CT	CONNECTICUT	0	0	0	0	0	0	1	0	1
FG	FLORIDA GOLD COAST	0	0	0	0	0	0	0	0	0
FL	FLORIDA	1	0	1	1	0	0	1	6	10
GA	GEORGIA	0	0	0	0	0	0	2	6	8
GU	GULF	0	0	0	1	4	1	0	3	9
HI	HAWAIIAN	0	0	0	0	0	0	0	0	0
IA	IOWA	0	0	0	2	0	0	1	2	5
IE	INLAND EMPIRE	0	0	0	0	0	0	0	0	0
IL	ILLINOIS	0	0	0	0	0	0	0	0	0
IN	INDIANA	3	3	2	3	1	0	4	6	21
KY	KENTUCKY	0	0	0	0	2	0	0	0	2
LA	LOUISIANA	0	0	0	1	1	0	0	1	2
LE	LAKE ERIE	0	0	2	1	0	0	0	1	3
MA	MIDDLE ATLANTIC	0	0	0	0	0	0	0	0	0
MD	MARYLAND	0	0	0	1	2	0	0	0	3
ME	MAINE	0	0	0	0	0	0	0	0	0
MI	MICHIGAN	0	2	1	1	0	2	1	4	9
MN	MINNESOTA	0	0	0	0	2	1	0	3	6
MR	METROPOLITAN	0	0	0	0	0	0	0	0	0
MS	MISSISSIPPI	0	0	0	0	0	0	0	0	0
MT	MONTANA	0	0	0	0	0	0	0	0	0

# SEASONAL ATHLETE MEMBERSHIP

## 2018 SEASONAL ATHLETE MEMBERS WITH A DISABILITY (CONT.)

(includes Season 1, Season 2 and Individual Season)

Athletes are asked, but not mandated, to provide disability information on the registration form.

LSC	LSC NAME	BLIND OR VISUALLY IMPAIRED		DEAF OR HARD OF HEARING		PHYSICAL DISABILITY		COGNITIVE DISABILITY		# OF ATHLETES
		FEMALE	MALE	FEMALE	MALE	FEMALE	MALE	FEMALE	MALE	
MV	MISSOURI VALLEY	1	1	1	0	0	1	1	2	6
MW	MIDWESTERN	0	0	0	0	0	0	0	2	2
NC	NORTH CAROLINA	1	1	0	0	1	1	0	0	4
ND	NORTH DAKOTA	1	1	1	0	1	1	0	1	6
NE	NEW ENGLAND	0	0	0	0	0	0	0	0	0
NI	NIAGARA	0	0	0	0	1	0	0	1	2
NJ	NEW JERSEY	0	0	0	0	0	0	0	0	0
NM	NEW MEXICO	1	1	0	0	0	0	0	1	3
NT	NORTH TEXAS	0	0	0	0	0	0	0	0	0
OH	OHIO	0	1	1	2	0	0	2	2	8
OK	OKLAHOMA	0	0	0	0	0	0	0	0	0
OR	OREGON	0	0	1	1	1	1	1	1	6
OZ	OZARK	0	0	0	0	0	0	0	0	0
PC	PACIFIC	2	1	0	1	1	1	0	3	9
PN	PACIFIC NORTHWEST	2	0	0	1	0	0	1	0	4
PV	POTOMAC VALLEY	0	0	0	0	0	0	0	0	0
SC	SOUTH CAROLINA	0	1	0	1	0	0	0	1	2
SD	SOUTH DAKOTA	0	0	1	0	0	1	0	0	2
SE	SOUTHEASTERN	0	0	1	2	1	2	2	1	8
SI	SAN DIEGO-IMPERIAL	0	0	0	1	0	1	0	2	4
SN	SIERRA NEVADA	5	5	4	3	5	1	1	8	31
SR	SNAKE RIVER	0	2	1	0	0	0	0	0	3
ST	SOUTH TEXAS	0	0	0	0	0	0	1	4	5
UT	UTAH	0	1	0	1	0	0	0	3	5
VA	VIRGINIA	0	0	0	0	0	0	0	1	1
WI	WISCONSIN	0	0	0	1	0	0	1	3	5
WT	WEST TEXAS	0	0	0	0	0	0	0	0	0
WV	WEST VIRGINIA	0	0	0	0	0	0	0	0	0
WY	WYOMING	0	0	0	0	0	0	0	1	1
	<b>TOTAL</b>	<b>17</b>	<b>20</b>	<b>20</b>	<b>29</b>	<b>26</b>	<b>16</b>	<b>24</b>	<b>80</b>	<b>222</b>

# SEASONAL ATHLETE MEMBERSHIP

## 2018 SEASONAL ATHLETE MEMBERSHIP - ETHNICITY

(includes Season 1, Season 2 and Individual Season)

Athletes are asked, but not mandated, to provide ethnicity information on the registration form.

LSC	LSC NAME	AFRICAN AMER. OR BLACK		AMER. IND. & ALASKA NATIVE		ASIAN		HISPANIC OR LATINO		NATIVE HAW. & OTHER PAC. ISL.		WHITE		OTHER		MIXED		NO RESPONSE	
		FEMALE	MALE	FEMALE	MALE	FEMALE	MALE	FEMALE	MALE	FEMALE	MALE	FEMALE	MALE	FEMALE	MALE	FEMALE	MALE	FEMALE	MALE
AD	ADIRONDACK	0	0	0	0	14	12	0	1	0	0	35	35	0	1	1	2	56	29
AK	ALASKA	0	0	2	0	0	0	0	1	0	0	9	10	0	0	1	2	25	24
AM	ALLEGHENY MOUNTAIN	1	0	0	0	3	3	0	0	0	0	57	47	2	1	8	5	45	34
AR	ARKANSAS	0	1	0	0	1	7	3	1	0	0	21	21	1	0	0	3	8	15
AZ	ARIZONA	1	0	1	1	3	4	13	11	0	1	90	62	2	0	11	21	56	44
BD	BORDER	0	0	0	0	0	0	5	6	0	0	2	1	0	0	7	7	17	15
CA	SOUTHERN CALIFORNIA	9	7	0	0	77	114	35	39	1	0	187	178	2	5	76	59	405	375
CC	CENTRAL CALIFORNIA	1	2	0	0	3	0	7	2	0	0	20	9	0	2	6	6	25	26
CO	COLORADO	2	2	4	0	8	6	18	20	0	0	361	226	4	3	22	24	408	258
CT	CONNECTICUT	2	4	0	0	23	21	4	6	0	0	110	72	1	0	11	10	96	98
FG	FLORIDA GOLD COAST	10	2	0	0	0	1	3	17	0	0	16	18	0	3	1	2	27	24
FL	FLORIDA	15	12	0	0	8	23	19	29	0	0	522	402	5	10	32	40	380	288
GA	GEORGIA	12	10	0	1	7	18	4	5	1	1	125	109	2	5	11	4	113	100
GU	GULF	15	13	0	0	24	32	24	25	0	0	171	160	3	3	26	23	119	101
HI	HAWAIIAN	0	0	1	0	6	11	1	0	1	0	7	3	1	0	5	4	40	33
IA	IOWA	3	3	0	1	4	2	7	7	0	1	290	209	3	1	9	11	160	145
IE	INLAND EMPIRE	0	0	1	0	1	3	2	1	0	0	54	26	2	0	6	4	12	13
IN	INDIANA	15	15	0	0	36	22	22	31	1	0	411	358	6	2	38	27	233	192
KY	KENTUCKY	1	0	0	0	0	0	1	1	0	0	40	21	0	0	1	1	13	14
LA	LOUISIANA	1	3	0	0	2	2	0	2	0	0	16	18	0	0	0	0	51	54
LE	LAKE ERIE	2	1	0	1	3	10	3	2	0	1	115	76	1	2	1	4	49	39
MD	MARYLAND	4	1	0	0	0	0	0	0	0	0	4	10	0	0	1	0	7	5
ME	MAINE	0	2	0	0	3	1	1	0	0	0	73	56	0	0	1	1	33	23
MI	MICHIGAN	1	2	0	0	15	19	3	5	0	0	174	119	0	0	16	10	131	105
MN	MINNESOTA	4	2	0	0	11	19	4	5	1	0	315	153	6	4	18	16	345	221
MS	MISSISSIPPI	0	1	0	0	1	0	0	0	0	0	6	0	0	0	0	2	11	18
MT	MONTANA	0	0	1	0	0	0	1	2	0	0	7	16	0	0	1	0	23	22
MV	MISSOURI VALLEY	2	6	2	0	3	4	23	18	2	0	368	246	0	1	19	12	848	658
MW	MIDWESTERN	0	0	0	0	0	0	0	0	0	0	48	35	1	1	0	1	52	38
NC	NORTH CAROLINA	1	1	0	0	1	5	2	2	0	0	50	36	0	0	0	1	45	40

# SEASONAL ATHLETE MEMBERSHIP

## 2018 SEASONAL ATHLETE MEMBERSHIP - ETHNICITY (CONT.)

(includes Season 1, Season 2 and Individual Season)

Athletes are asked, but not mandated, to provide ethnicity information on the registration form.

LSC	LSC NAME	AFRICAN AMER. OR BLACK		AMER. IND. & ALASKA NATIVE		ASIAN		HISPANIC OR LATINO		NATIVE HAW. & OTHER PAC. ISL.		WHITE		OTHER		MIXED		NO RESPONSE	
		FEMALE	MALE	FEMALE	MALE	FEMALE	MALE	FEMALE	MALE	FEMALE	MALE	FEMALE	MALE	FEMALE	MALE	FEMALE	MALE	FEMALE	MALE
ND	NORTH DAKOTA	0	0	2	0	2	1	2	1	0	0	98	76	0	0	1	0	23	16
NI	NIAGARA	0	0	0	0	3	4	0	0	0	0	36	32	0	2	0	4	18	20
NM	NEW MEXICO	2	1	0	0	5	1	11	5	0	0	20	18	0	0	5	8	17	12
NT	NORTH TEXAS	0	1	0	0	14	17	3	1	0	0	14	14	0	0	3	3	21	21
OH	OHIO	7	2	0	0	6	8	3	1	0	0	258	200	2	3	19	17	215	188
OK	OKLAHOMA	1	1	0	0	1	0	0	0	0	0	6	7	0	0	2	2	12	2
OR	OREGON	1	1	6	0	6	11	9	5	0	0	110	73	0	1	10	18	166	141
OZ	OZARK	1	3	0	0	0	1	0	0	0	0	13	12	0	0	0	0	20	26
PC	PACIFIC	4	1	0	2	106	142	47	31	5	2	298	226	9	6	109	70	690	566
PN	PACIFIC NORTHWEST	3	0	1	0	11	19	2	0	1	0	68	52	5	1	15	15	131	121
PV	POTOMAC VALLEY	0	0	0	0	0	1	1	0	0	0	9	4	0	0	2	1	8	7
SC	SOUTH CAROLINA	0	1	0	0	1	0	1	0	0	0	13	13	0	0	3	3	9	6
SD	SOUTH DAKOTA	0	0	2	0	1	1	2	1	0	0	114	57	0	0	3	7	143	79
SE	SOUTHEASTERN	7	16	1	0	2	5	2	2	0	0	150	122	0	1	6	10	157	181
SI	SAN DIEGO-IMPERIAL	0	0	0	2	8	14	21	12	1	2	72	49	2	0	23	15	98	82
SN	SIERRA NEVADA	6	5	5	2	24	26	21	26	0	2	290	202	2	4	66	66	457	355
SR	SNAKE RIVER	0	0	0	0	0	0	1	1	0	0	38	37	0	1	3	3	16	6
ST	SOUTH TEXAS	2	0	1	0	18	22	39	39	0	0	47	65	0	1	19	9	23	21
UT	UTAH	0	1	0	0	1	5	1	1	0	0	70	67	0	0	3	6	71	60
VA	VIRGINIA	2	3	0	0	4	2	1	1	0	0	48	38	2	1	4	6	30	25
WI	WISCONSIN	2	0	0	0	6	7	2	1	0	0	131	88	1	1	10	8	83	57
WT	WEST TEXAS	0	0	0	0	1	2	2	2	0	0	15	8	0	0	3	0	3	1
WV	WEST VIRGINIA	0	0	0	0	0	0	0	0	0	0	2	1	0	0	0	0	8	4
WY	WYOMING	0	0	1	0	1	0	0	0	0	0	28	20	0	1	1	2	31	22
	<b>TOTAL</b>	<b>140</b>	<b>126</b>	<b>31</b>	<b>10</b>	<b>478</b>	<b>628</b>	<b>376</b>	<b>369</b>	<b>14</b>	<b>10</b>	<b>5,652</b>	<b>4,213</b>	<b>65</b>	<b>67</b>	<b>639</b>	<b>575</b>	<b>6,283</b>	<b>5,070</b>
	% OF TOTAL SEASONAL ATHLETES - 24,759	<b>0.6%</b>	<b>0.5%</b>	<b>0.1%</b>	<b>0.0%</b>	<b>1.9%</b>	<b>2.5%</b>	<b>1.5%</b>	<b>1.5%</b>	<b>0.1%</b>	<b>0.0%</b>	<b>22.8%</b>	<b>17.0%</b>	<b>0.3%</b>	<b>0.3%</b>	<b>2.6%</b>	<b>2.3%</b>	<b>25.4%</b>	<b>20.5%</b>

NOTE: 45.9% of athletes did not respond to the ethnicity question on their registration form. Response to this question is not mandatory.

# SINGLE-MEET OPEN WATER ATHLETE MEMBERSHIP

## SINGLE-MEET OPEN WATER ATHLETE MEMBERSHIP

At the option of the Local Swimming Committee (LSC), single-meet open water athlete membership may be offered for the specific date(s) of an open water competition(s). The athlete must compete unattached. Single-meet open water athletes may compete in USA Swimming competitions below the Zone Championship level.

All single-meet open water athletes join USA Swimming through their LSC, one of 59 local organizations responsible for administering USA Swimming activities in a defined geographical area. Within each LSC, a designated Registration/Membership Chair is responsible for providing athlete information and applications to all interested individuals.

There is no limit to how many times an athlete can join as a single-meet open water member during a given registration year. Single-meet open water membership is valid for a period of three days.

Single-meet open water membership provides liability and secondary accident medical insurance coverage for the designated period of the membership.

## 2017 VS. 2018 SINGLE-MEET OPEN WATER ATHLETE MEMBERSHIP

LSC CODE	LSC NAME	2017	2018	INC./DEC.
AZ	ARIZONA	1	1	0
CA	SOUTHERN CALIFORNIA	0	1	1
CO	COLORADO	0	11	11
CT	CONNECTICUT	22	21	-1
FL	FLORIDA	20	18	-2
GU	GULF	30	25	-5
MA	MIDDLE ATLANTIC	53	0	-53
MD	MARYLAND	3	0	-3
ME	MAINE	0	11	11
MI	MICHIGAN	7	2	-5
MN	MINNESOTA	6	12	6
MR	METROPOLITAN	225	0	-225
MT	MONTANA	0	8	8
NC	NORTH CAROLINA	44	39	-5
NE	NEW ENGLAND	8	1	-7
NI	NIAGARA	0	11	11
OH	OHIO	1	0	-1
PC	PACIFIC	0	1	1
SC	SOUTH CAROLINA	51	31	-20
	<b>TOTAL</b>	<b>471</b>	<b>193</b>	<b>-278</b>

For registration year 2018, number of LSCs with single-meet open water memberships – 15.

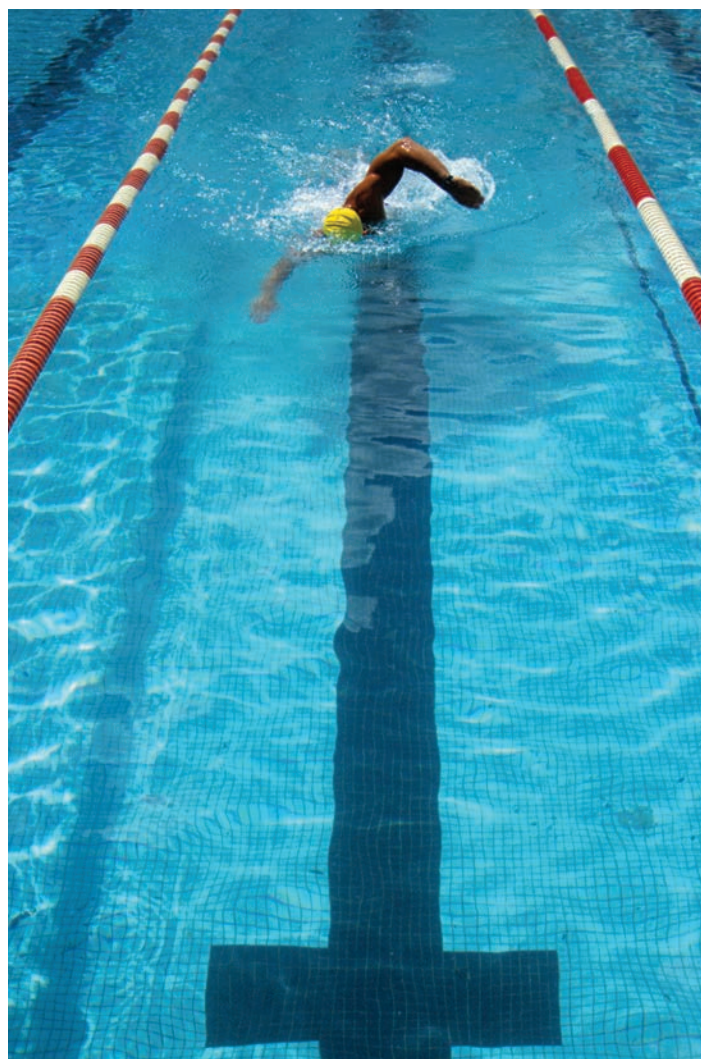

# SINGLE-MEET OPEN WATER ATHLETE MEMBERSHIP

## NEWS/RENEWS BY AGE GROUPS 2018 SINGLE-MEET OPEN WATER ATHLETE MEMBERSHIP

AGE	NEW FEMALE	RENEW FEMALE	TOTAL FEMALE	NEW MALE	RENEW MALE	TOTAL MALE	GRAND TOTAL
8 & UNDER	2	0	2	4	0	4	6
9	1	0	1	0	0	0	1
10	0	1	1	4	0	4	5
11	0	2	2	0	1	1	3
12	0	1	1	0	0	0	1
13	0	1	1	0	0	0	1
14	0	0	0	1	1	2	2
15	0	0	0	0	0	0	0
16	0	0	0	0	0	0	0
17	0	0	0	0	1	1	1
18	0	1	1	0	0	0	1
19 & OVER	39	54	93	36	43	79	172
<b>TOTAL</b>	<b>42</b>	<b>60</b>	<b>102</b>	<b>45</b>	<b>46</b>	<b>91</b>	<b>193</b>

*New membership is defined as someone who has not been registered since 1994. Renewed membership is defined as someone who prior to registering for 2018 had been registered as any membership type in any year since 1994. Ages are calculated as of December 31, 2018.*

## 2017 VS. 2018 SINGLE-MEET OPEN WATER ATHLETE MEMBERSHIP

AGE	2017 FEMALE	2018 FEMALE	INC./DEC.	2017 MALE	2018 MALE	INC./DEC.	2017 TOTAL F/M	2018 TOTAL F/M	INC./DEC.
8 & UNDER	0	2	2	0	4	4	0	6	6
9	2	1	-1	0	0	0	2	1	-1
10	1	1	0	0	4	4	1	5	4
11	0	2	2	1	1	0	1	3	2
12	1	1	0	0	0	0	1	1	0
13	1	1	0	0	0	0	1	1	0
14	0	0	0	0	2	2	0	2	2
15	3	0	-3	1	0	-1	4	0	-4
16	0	0	0	1	0	-1	1	0	-1
17	0	0	0	1	1	0	1	1	0
18	0	1	1	0	0	0	0	1	1
19 & OVER	201	93	-108	258	79	-179	459	172	-287
<b>TOTAL</b>	<b>209</b>	<b>102</b>	<b>-107</b>	<b>262</b>	<b>91</b>	<b>-171</b>	<b>471</b>	<b>193</b>	<b>-278</b>

# SINGLE-MEET OPEN WATER ATHLETE MEMBERSHIP

## 2018 SINGLE-MEET OPEN WATER ATHLETE MEMBERS WITH A DISABILITY

*Athletes are asked, but not mandated, to provide disability information on the registration form*

LSC	LSC NAME	BLIND OR VISUALLY IMPAIRED		DEAF OR HARD OF HEARING		PHYSICAL DISABILITY		COGNITIVE DISABILITY		# OF ATHLETES
		FEMALE	MALE	FEMALE	MALE	FEMALE	MALE	FEMALE	MALE	
GU	GULF	0	0	0	0	0	1	0	0	1
NC	NORTH CAROLINE	0	0	2	0	0	0	0	0	2
	<b>TOTAL</b>	<b>0</b>	<b>0</b>	<b>2</b>	<b>0</b>	<b>0</b>	<b>1</b>	<b>0</b>	<b>0</b>	<b>3</b>

## 2018 SINGLE-MEET MEMBERSHIP - ETHNICITY

*Athletes are asked, but not mandated, to provide ethnicity information on the registration form.*

LSC	LSC NAME	AFRICAN AMER. OR BLACK		AMER. IND. & ALASKA NATIVE		ASIAN		HISPANIC OR LATINO		NATIVE HAW. & OTHER PAC. ISL.		WHITE		OTHER		MIXED		NO RESPONSE	
		FEMALE	MALE	FEMALE	MALE	FEMALE	MALE	FEMALE	MALE	FEMALE	MALE	FEMALE	MALE	FEMALE	MALE	FEMALE	MALE	FEMALE	MALE
AZ	ARIZONA	0	0	0	0	0	0	0	0	0	0	0	0	0	0	0	0	1	0
CA	SOUTHERN CALIFORNIA	0	0	0	0	0	0	0	0	0	0	0	1	0	0	0	0	0	0
CO	COLORADO	0	0	0	0	0	0	0	0	0	0	2	1	0	0	0	0	3	5
CT	CONNECTICUT	0	0	0	0	0	0	0	0	0	0	5	7	0	0	0	2	3	4
FL	FLORIDA	1	0	0	0	0	0	0	0	0	0	1	2	0	0	0	0	6	8
GU	MINNESOTA	0	0	0	0	0	0	0	0	0	0	0	0	0	0	0	0	1	2
ME	MAINE	0	0	0	0	0	0	0	0	0	0	5	1	0	0	0	0	2	3
MI	MICHIGAN	0	0	0	0	0	0	0	0	0	0	0	0	0	0	0	0	1	1
MN	MINNESOTA	0	0	0	0	0	0	0	0	0	0	3	2	0	0	0	0	3	4
MT	MONTANA	0	0	0	0	0	0	0	0	0	0	1	0	0	0	0	0	0	7
NC	NORTH CAROLINA	0	0	0	0	2	0	0	0	0	0	19	10	0	0	1	0	3	4
NE	NEW ENGLAND	0	0	0	0	0	1	0	0	0	0	0	0	0	0	0	0	0	0
NI	NIAGARA	0	0	0	0	1	0	0	0	0	0	4	1	0	0	0	0	1	4
PC	PACIFIC	0	0	0	0	0	0	0	0	0	0	0	1	0	0	0	0	0	0
SC	SOUTH CAROLINA	0	0	0	1	0	0	0	1	0	0	13	12	1	0	1	0	2	0
	<b>TOTAL</b>	<b>1</b>	<b>0</b>	<b>0</b>	<b>1</b>	<b>4</b>	<b>1</b>	<b>0</b>	<b>1</b>	<b>0</b>	<b>0</b>	<b>57</b>	<b>42</b>	<b>1</b>	<b>0</b>	<b>4</b>	<b>3</b>	<b>35</b>	<b>43</b>
	<b>% OF TOTAL SEASONAL ATHLETES - 193</b>	<b>0.5%</b>	<b>0.0%</b>	<b>0.0%</b>	<b>0.5%</b>	<b>2.1%</b>	<b>0.5%</b>	<b>0.0%</b>	<b>0.5%</b>	<b>0.0%</b>	<b>0.0%</b>	<b>29.5%</b>	<b>21.8%</b>	<b>0.5%</b>	<b>0.0%</b>	<b>2.1%</b>	<b>1.6%</b>	<b>18.1%</b>	<b>22.3%</b>

NOTE: 40.4% of athletes did not respond to the ethnicity question on their registration form. Response to this question is not mandatory.

## YEAR-ROUND CLUB MEMBERSHIP

All clubs join USA Swimming through their Local Swimming Committee (LSC), one of 59 local organizations responsible for administering USA Swimming activities in a defined geographical area. Within each LSC, a designated Registration/Membership Chair is responsible for providing information and applications to all interested groups.

Year-round club membership is for a calendar year period (January - December). New club memberships processed on or after September 1 are valid through December 31 of the following year.

All USA Swimming registered year-round clubs have liability insurance coverage.





## YEAR-ROUND CLUB MEMBERSHIP - 2017 VS. 2018

LSC CODE	LSC NAME	2017	2018	INC./ DEC.	LSC CODE	LSC NAME	2017	2018	INC./ DEC.
AD	ADIRONDACK	33	33	0	MV	MISSOURI VALLEY	46	45	-1
AK	ALASKA	27	25	-2	MW	MIDWESTERN	31	30	-1
AM	ALLEGHENY MOUNTAIN	53	51	-2	NC	NORTH CAROLINA	85	81	-4
AR	ARKANSAS	17	18	1	ND	NORTH DAKOTA	16	15	-1
AZ	ARIZONA	45	45	0	NE	NEW ENGLAND	104	102	-2
BD	BORDER	8	8	0	NI	NIAGARA	77	77	0
CA	SOUTHERN CALIFORNIA	175	180	5	NJ	NEW JERSEY	77	78	1
CC	CENTRAL CALIFORNIA	21	18	-3	NM	NEW MEXICO	25	25	0
CO	COLORADO	72	72	0	NT	NORTH TEXAS	28	30	2
CT	CONNECTICUT	71	72	1	OH	OHIO	65	67	2
FG	FLORIDA GOLD COAST	59	61	2	OK	OKLAHOMA	18	19	1
FL	FLORIDA	94	96	2	OR	OREGON	65	63	-2
GA	GEORGIA	61	63	2	OZ	OZARK	31	29	-2
GU	GULF	60	63	3	PC	PACIFIC	125	127	2
HI	HAWAIIAN	34	30	-4	PN	PACIFIC NORTHWEST	58	57	-1
IA	IOWA	34	37	3	PV	POTOMAC VALLEY	48	47	-1
IE	INLAND EMPIRE	17	17	0	SC	SOUTH CAROLINA	35	33	-2
IL	ILLINOIS	127	123	-4	SD	SOUTH DAKOTA	16	17	1
IN	INDIANA	115	117	2	SE	SOUTHEASTERN	79	77	-2
KY	KENTUCKY	28	30	2	SI	SAN DIEGO-IMPERIAL	27	30	3
LA	LOUISIANA	25	26	1	SN	SIERRA NEVADA	30	49	19
LE	LAKE ERIE	37	36	-1	SR	SNAKE RIVER	13	12	-1
MA	MIDDLE ATLANTIC	137	139	2	ST	SOUTH TEXAS	44	46	2
MD	MARYLAND	44	44	0	UT	UTAH	33	31	-2
ME	MAINE	24	24	0	VA	VIRGINIA	49	47	-2
MI	MICHIGAN	87	81	-6	WI	WISCONSIN	69	65	-4
MN	MINNESOTA	66	65	-1	WT	WEST TEXAS	10	8	-2
MR	METROPOLITAN	88	89	1	WV	WEST VIRGINIA	13	12	-1
MS	MISSISSIPPI	11	11	0	WY	WYOMING	27	25	-2
MT	MONTANA	16	16	0		<b>TOTAL</b>	<b>3,030</b>	<b>3,034</b>	<b>4</b>

Of the 3,034 year-round clubs registered in 2018, 58 are “organizations.” Organizations are group members which conduct a program in swimming (schools, recreation districts, swim leagues, YMCA, AAU, zone of LSCs) which may also have USA Swimming member clubs within its program; other groups which are composed of persons joined together in support of swimming or some aspect of it (Rotary Club, Boy Scouts, athletic clubs, Chamber of Commerce, city government) or anyone who evidences an interest in the sport of swimming and wishes to support it. Organizations do not have athletes, coaches or insurance coverage.

### COUNT OF YEAR-ROUND CLUBS BY NUMBER OF YEAR-ROUND ATHLETE MEMBERS REGISTERED FOR 2018

# OF MEMBERS	# OF CLUBS	% OF TOTAL CLUBS	TOTAL MEMBERS	% OF TOTAL MEMBERS	AVG. # OF MEMBERS PER CLUB
1 TO 50	1,010	34.70%	25,541	7.50%	25
51 TO 100	760	26.10%	56,106	16.50%	73
101 TO 150	421	14.50%	51,900	15.30%	123
151 TO 200	268	9.20%	46,333	13.60%	172
201 TO 250	170	5.80%	37,928	11.20%	223
251 TO 500	228	7.80%	76,961	22.70%	337
501 TO 1000	43	1.50%	28,103	8.30%	653
1001 OR MORE	10	0.30%	16,717	4.90%	1,671
<b>TOTAL</b>	<b>2,910</b>		<b>339,589</b>		<b>116</b>

## SEASONAL CLUB MEMBERSHIP

At the option of the LSC, seasonal club membership may be offered for one or two periods of not more than 150 days per period. The seasonal membership program offers a competitive swimming program to clubs who have athletes that swim for only part of the year. They may compete in USA Swimming competitions below the Zone Championship level.

All clubs join USA Swimming through their Local Swimming Committee (LSC), one of 59 local organizations responsible for administering USA Swimming activities in a defined geographical area. Within each LSC, a designated Registration/Membership Chair is responsible for providing information and applications to all interested groups.

All USA Swimming registered seasonal clubs have liability insurance coverage for the designated period of the membership.



# SEASONAL CLUB MEMBERSHIP

## SEASON 1 CLUB MEMBERSHIP 2017 VS. 2018

LSC CODE	LSC NAME	2017	2018	INC./DEC.
AD	ADIRONDACK	1	1	0
CA	SOUTHERN CALIFORNIA	3	5	2
CO	COLORADO	19	22	3
FL	FLORIDA	10	14	4
GA	GEORGIA	16	11	-5
IA	IOWA	2	3	1
MN	MINNESOTA	1	1	0
NM	NEW MEXICO	1	1	0
OH	OHIO	2	3	1
OR	OREGON	3	4	-1
PC	PACIFIC	3	2	-1
PN	PACIFIC NORTHWEST	1	0	1
SE	SOUTHEASTERN	1	4	3
SN	SIERRA NEVADA	5	0	-5
	<b>TOTAL</b>	<b>68</b>	<b>71</b>	<b>3</b>

## SEASON 2 CLUB MEMBERSHIP 2017 VS. 2018

LSC CODE	LSC NAME	2017	2018	INC./DEC.
CO	COLORADO	3	4	1
GA	GEORGIA	10	11	1
LA	LOUISIANA	1	1	0
MV	MISSOURI VALLEY	21	20	-1
OH	OHIO	2	2	0
PC	PACIFIC	3	2	-1
SD	SOUTH DAKOTA	5	4	-1
SE	SOUTHEASTERN	2	2	0
SN	SIERRA NEVADA	13	1	-12
	<b>TOTAL</b>	<b>60</b>	<b>47</b>	<b>13</b>

**For registration year 2018:**

# of LSCs with one seasonal club membership period only – 11

# of LSCs with two seasonal club membership periods – 5

# of LSCs with no seasonal club memberships – 43



## NON-ATHLETE MEMBERSHIP

All non-athletes join USA Swimming through their Local Swimming Committee (LSC), one of 59 local organizations responsible for administering USA Swimming activities in a defined geographical area. Within each LSC, a designated Registration/Membership Chair is responsible for providing information and applications to all interested individuals.

Non-athlete membership is for a calendar year period (January - December). New non-athlete memberships processed on or after September 1 are valid through December 31 of the following year.

Non-athlete members are coaches, officials, board members, parents and other individuals who do not swim. Non-athlete members can be designated as one or more registration types; coach/official, coach/official/other, and official/other.

All non-athlete membership categories provide liability and secondary accident medical insurance coverage, and, in addition, members receive a complimentary USA Swimming rulebook as well as complimentary issues of Splash, the official USA Swimming magazine.

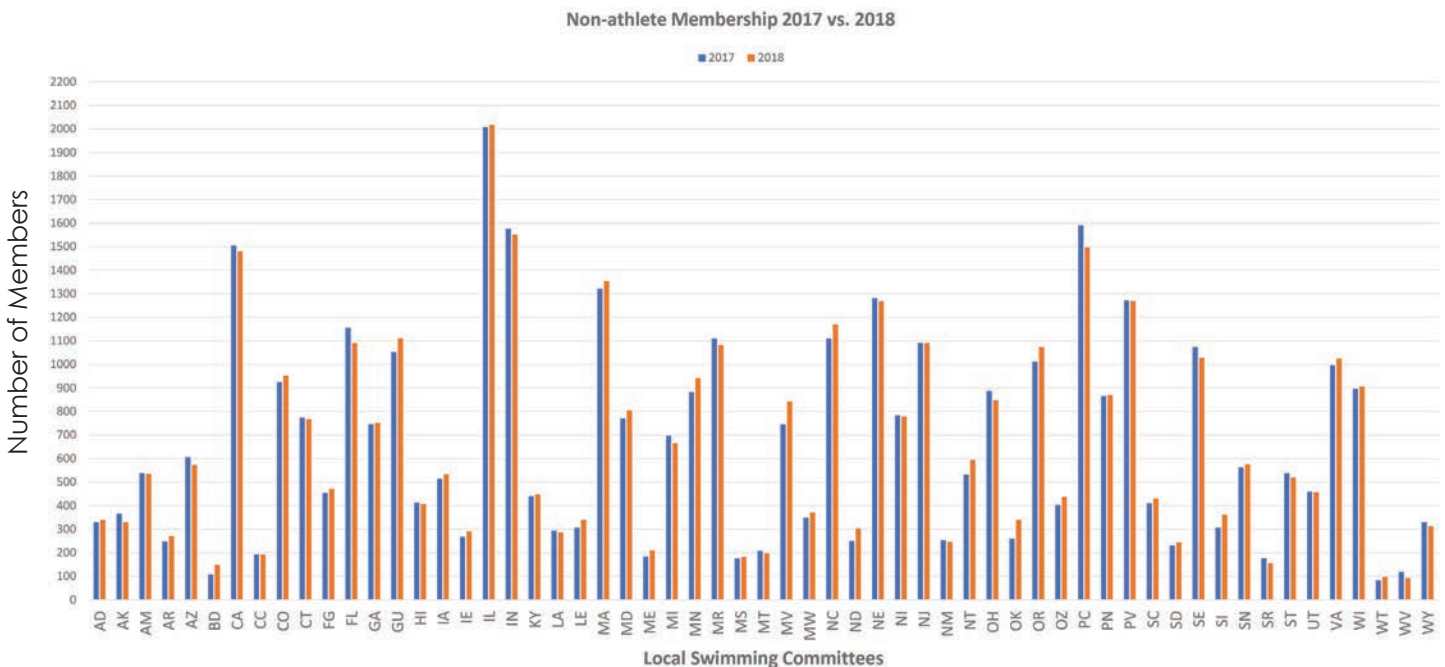

# NON-ATHLETE MEMBERSHIP

## NON-ATHLETE MEMBERSHIP - 2017 VS. 2018

LSC CODE	LSC NAME	2017	2018	INC./DEC.
AD	ADIRONDACK	330	339	9
AK	ALASKA	366	330	-36
AM	ALLEGHENY MOUNTAIN	538	535	-3
AR	ARKANSAS	248	271	23
AZ	ARIZONA	605	573	-32
BD	BORDER	107	148	41
CA	SOUTHERN CALIFORNIA	1,505	1,480	-25
CC	CENTRAL CALIFORNIA	193	193	0
CO	COLORADO	925	952	27
CT	CONNECTICUT	774	768	-6
FG	FLORIDA GOLD COAST	454	471	17
FL	FLORIDA	1,156	1,090	-66
GA	GEORGIA	746	752	6
GU	GULF	1,053	1,111	58
HI	HAWAIIAN	413	408	-5
IA	IOWA	514	533	19
IE	INLAND EMPIRE	268	291	23
IL	ILLINOIS	2,008	2,018	10
IN	INDIANA	1,577	1,551	-26
KY	KENTUCKY	441	448	7
LA	LOUISIANA	294	286	-8
LE	LAKE ERIE	307	339	32
MA	MIDDLE ATLANTIC	1,321	1,353	32
MD	MARYLAND	771	804	33
ME	MAINE	183	210	27
MI	MICHIGAN	697	664	-33
MN	MINNESOTA	882	942	60
MR	METROPOLITAN	1,109	1,083	-26
MS	MISSISSIPPI	176	182	6
MT	MONTANA	208	198	-10
MV	MISSOURI VALLEY	746	842	96

LSC CODE	LSC NAME	2017	2018	INC./DEC.
MW	MIDWESTERN	349	371	22
NC	NORTH CAROLINA	1,110	1,170	60
ND	NORTH DAKOTA	250	303	53
NE	NEW ENGLAND	1,281	1,269	-12
NI	NIAGARA	783	778	-5
NJ	NEW JERSEY	1,091	1,091	0
NM	NEW MEXICO	254	246	-8
NT	NORTH TEXAS	532	595	63
OH	OHIO	888	848	-40
OK	OKLAHOMA	259	340	81
OR	OREGON	1,011	1,073	62
OZ	OZARK	403	437	34
PC	PACIFIC	1,591	1,497	-94
PN	PACIFIC NORTHWEST	866	870	4
PV	POTOMAC VALLEY	1,273	1,270	-3
SC	SOUTH CAROLINA	411	431	20
SD	SOUTH DAKOTA	231	244	13
SE	SOUTHEASTERN	1,073	1,028	-45
SI	SAN DIEGO-IMPERIAL	307	362	55
SN	SIERRA NEVADA	563	576	13
SR	SNAKE RIVER	177	156	-21
ST	SOUTH TEXAS	538	520	-18
US	USA SWIMMING	114	138	24
UT	UTAH	459	457	-2
VA	VIRGINIA	996	1,025	29
WI	WISCONSIN	896	907	11
WT	WEST TEXAS	83	98	15
WV	WEST VIRGINIA	119	93	-26
WY	WYOMING	331	313	-18
	<b>TOTAL</b>	<b>39,154</b>	<b>39,671</b>	<b>517</b>

Below is a breakdown, by category, of the non-athlete members registered in 2018.

Individual	39,164
Life – New	35
Life – From prior years	472
	<hr/>
	39,671

# NON-ATHLETE MEMBERSHIP

## 2018 COACHES & OFFICIALS

(included in the non-athlete membership totals on page 36)

LSC CODE	LSC NAME	PART-TIME COACH	FULL-TIME COACH	TOTAL COACH	OFFICIALS
AD	ADIRONDACK	177	12	189	90
AK	ALASKA	98	22	120	183
AM	ALLEGHENY MOUNTAIN	239	47	286	155
AR	ARKANSAS	79	25	104	104
AZ	ARIZONA	227	98	325	231
BD	BORDER	47	0	47	45
CA	SOUTHERN CALIFORNIA	691	324	1,015	247
CC	CENTRAL CALIFORNIA	54	41	95	51
CO	COLORADO	321	131	452	424
CT	CONNECTICUT	288	102	390	359
FG	FLORIDA GOLD COAST	172	100	272	201
FL	FLORIDA	446	153	599	429
GA	GEORGIA	241	178	419	315
GU	GULF	316	151	467	432
HI	HAWAIIAN	181	13	194	186
IA	IOWA	197	57	254	256
IE	INLAND EMPIRE	75	15	90	140
IL	ILLINOIS	872	213	1,085	850
IN	INDIANA	703	59	762	750
KY	KENTUCKY	96	32	128	258
LA	LOUISIANA	132	42	174	120
LE	LAKE ERIE	192	28	220	57
MA	MIDDLE ATLANTIC	683	146	829	511
MD	MARYLAND	240	32	272	323
ME	MAINE	49	35	84	110
MI	MICHIGAN	405	115	520	94
MN	MINNESOTA	393	110	503	341
MR	METROPOLITAN	578	53	631	431
MS	MISSISSIPPI	61	15	76	96
MT	MONTANA	71	3	74	110
MV	MISSOURI VALLEY	327	39	366	440
MW	MIDWESTERN	170	24	194	126

LSC CODE	LSC NAME	PART-TIME COACH	FULL-TIME COACH	TOTAL COACH	OFFICIALS
NC	NORTH CAROLINA	342	205	547	563
ND	NORTH DAKOTA	116	6	122	123
NE	NEW ENGLAND	581	116	697	536
NI	NIAGARA	379	36	415	309
NJ	NEW JERSEY	496	67	563	512
NM	NEW MEXICO	118	20	138	106
NT	NORTH TEXAS	165	103	268	227
OH	OHIO	348	112	460	365
OK	OKLAHOMA	108	15	123	111
OR	OREGON	217	84	301	642
OZ	OZARK	141	37	178	208
PC	PACIFIC	455	261	716	653
PN	PACIFIC NORTHWEST	223	88	311	457
PV	POTOMAC VALLEY	459	109	568	689
SC	SOUTH CAROLINA	132	59	191	193
SD	SOUTH DAKOTA	70	16	86	133
SE	SOUTHEASTERN	335	140	475	514
SI	SAN DIEGO-IMPERIAL	107	65	172	142
SN	SIERRA NEVADA	150	63	213	342
SR	SNAKE RIVER	58	12	70	73
ST	SOUTH TEXAS	206	107	313	182
US	USA SWIMMING	14	3	17	0
UT	UTAH	176	20	196	219
VA	VIRGINIA	303	115	418	462
WI	WISCONSIN	384	90	474	386
WT	WEST TEXAS	51	14	65	33
WV	WEST VIRGINIA	37	11	48	47
WY	WYOMING	126	15	141	153
	<b>TOTAL</b>	<b>15,118</b>	<b>4,404</b>	<b>19,522</b>	<b>16,845</b>

Part-time Coaches – 15,118 (77.4% of total coaches)  
Full-time Coaches – 4,404 (22.6% of total coaches)

Female Coaches – 9,831 (50.4% of total coaches)  
Male Coaches – 9,691 (49.6% of total coaches)

Female Officials – 7,603 (45.1% of total officials)  
Male Officials – 9,242 (54.9% of total officials)

# NON-ATHLETE MEMBERSHIP

2018 NON-ATHLETE COACH MEMBERSHIP BY LSC

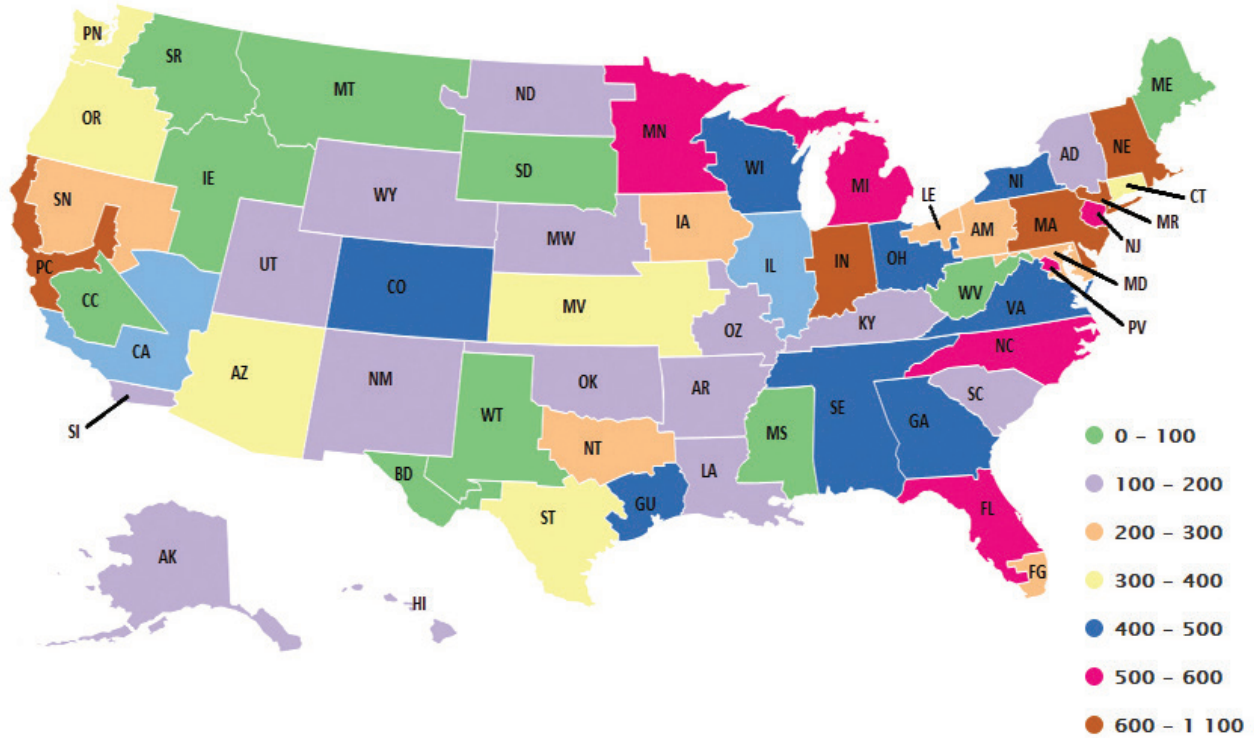

2018 NON-ATHLETE OFFICIAL MEMBERSHIP BY LSC

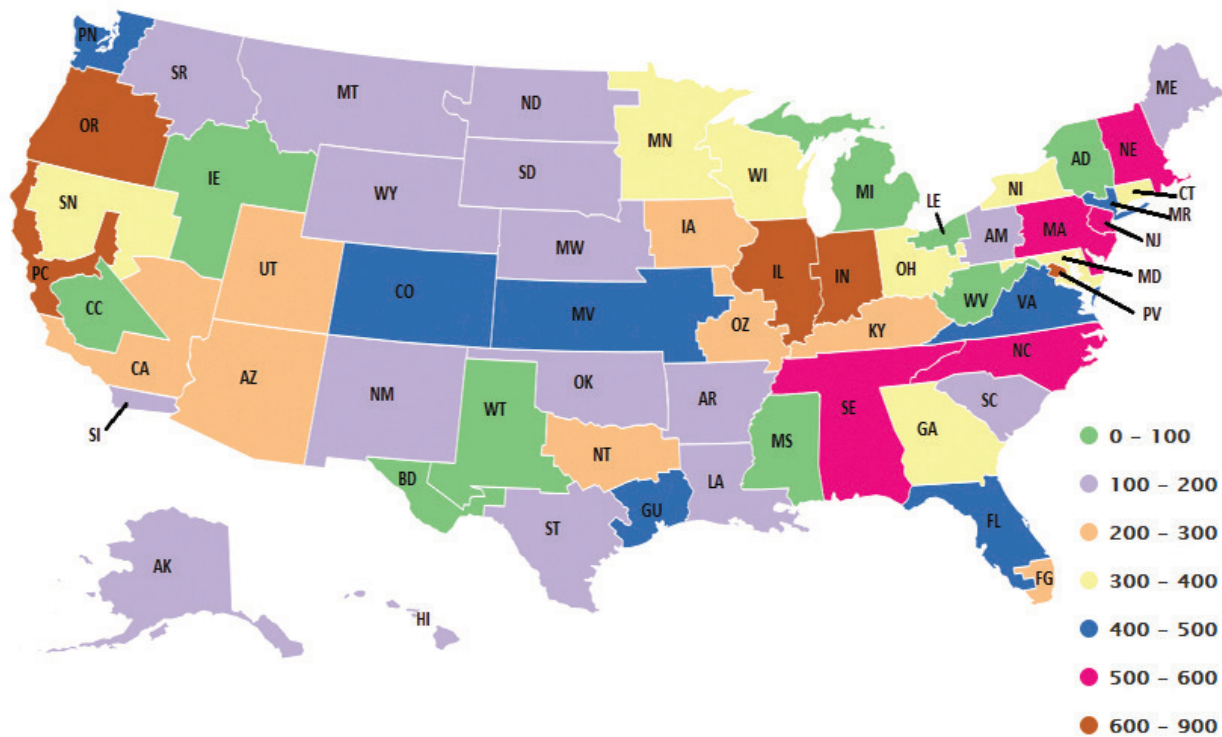

## 2018 NON-ATHLETE OTHER

(included in the non-athlete membership totals on page 36)

LSC CODE	LSC NAME	OTHER
AD	ADIRONDACK	66
AK	ALASKA	60
AM	ALLEGHENY MOUNTAIN	103
AR	ARKANSAS	60
AZ	ARIZONA	64
BD	BORDER	30
CA	SOUTHERN CALIFORNIA	286
CC	CENTRAL CALIFORNIA	39
CO	COLORADO	132
CT	CONNECTICUT	33
FG	FLORIDA GOLD COAST	19
FL	FLORIDA	106
GA	GEORGIA	40
GU	GULF	285
HI	HAWAIIAN	45
IA	IOWA	121
IE	INLAND EMPIRE	63
IL	ILLINOIS	163
IN	INDIANA	90
KY	KENTUCKY	66
LA	LOUISIANA	16
LE	LAKE ERIE	46
MA	MIDDLE ATLANTIC	148
MD	MARYLAND	217
ME	MAINE	24
MI	MICHIGAN	60
MN	MINNESOTA	120
MR	METROPOLITAN	103
MS	MISSISSIPPI	11
MT	MONTANA	49
MV	MISSOURI VALLEY	57

LSC CODE	LSC NAME	OTHER
MW	MIDWESTERN	53
NC	NORTH CAROLINA	111
ND	NORTH DAKOTA	83
NE	NEW ENGLAND	84
NI	NIAGARA	81
NJ	NEW JERSEY	27
NM	NEW MEXICO	22
NT	NORTH TEXAS	106
OH	OHIO	56
OK	OKLAHOMA	63
OR	OREGON	168
OZ	OZARK	50
PC	PACIFIC	191
PN	PACIFIC NORTHWEST	126
PV	POTOMAC VALLEY	43
SC	SOUTH CAROLINA	57
SD	SOUTH DAKOTA	35
SE	SOUTHEASTERN	109
SI	SAN DIEGO-IMPERIAL	62
SN	SIERRA NEVADA	42
SR	SNAKE RIVER	68
ST	SOUTH TEXAS	43
US	USA SWIMMING	124
UT	UTAH	62
VA	VIRGINIA	172
WI	WISCONSIN	90
WT	WEST TEXAS	2
WV	WEST VIRGINIA	15
WY	WYOMING	52
<b>TOTAL</b>		<b>4,918</b>

### 2018 NON-ATHLETE OTHER MEMBERSHIP BY LSC

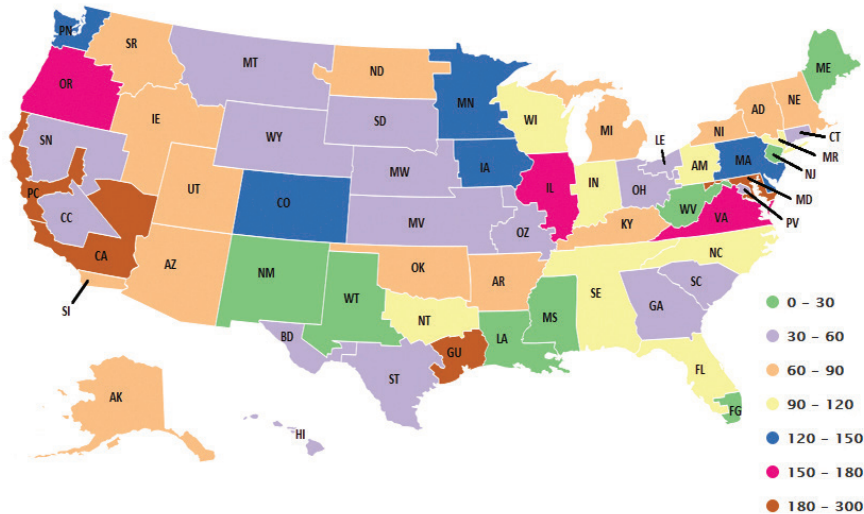



# NON-ATHLETE MEMBERSHIP

## 2018 NON-ATHLETE MEMBERSHIP - ETHNICITY

*Non-athletes are asked, but not mandated, to provide ethnicity information on the registration form.*

LSC	LSC NAME	AFRICAN AMER. OR BLACK		AMER. IND. & ALASKA NATIVE		ASIAN		HISPANIC OR LATINO		NATIVE HAW. & OTHER PAC. ISL.		WHITE		OTHER		MIXED		NO RESPONSE	
		FEMALE	MALE	FEMALE	MALE	FEMALE	MALE	FEMALE	MALE	FEMALE	MALE	FEMALE	MALE	FEMALE	MALE	FEMALE	MALE	FEMALE	MALE
AD	ADIRONDACK	2	2	1	1	0	1	3	1	1	0	182	133	2	0	3	2	2	3
AK	ALASKA	0	0	3	1	2	2	2	2	0	0	120	65	2	0	3	1	78	49
AM	ALLEGHENY MOUNTAIN	6	1	1	0	6	3	1	5	1	1	258	206	3	0	3	2	22	16
AR	ARKANSAS	0	0	0	0	1	5	3	2	1	0	122	113	2	0	1	2	2	4
AZ	ARIZONA	3	2	2	1	7	12	6	15	0	4	207	203	3	1	15	11	40	53
BD	BORDER	0	0	0	0	0	1	4	11	0	0	6	12	0	0	1	2	37	47
CA	SOUTHERN CALIFORNIA	8	19	0	2	71	71	70	86	8	6	434	432	10	7	70	68	75	68
CC	CENTRAL CALIFORNIA	1	2	1	0	1	2	4	6	0	0	30	44	0	1	4	7	32	36
CO	COLORADO	0	1	1	3	14	10	9	8	0	1	371	358	3	1	32	10	88	60
CT	CONNECTICUT	4	5	0	1	23	22	16	12	2	0	299	289	2	6	15	15	26	24
FG	FLORIDA GOLD COAST	6	7	0	0	3	6	41	87	0	0	123	151	1	2	0	2	13	17
FL	FLORIDA	7	11	0	1	14	7	9	26	2	0	417	472	3	4	23	30	39	36
GA	GEORGIA	18	27	1	0	9	10	8	4	0	0	306	271	3	4	18	16	23	30
GU	GULF	21	19	1	2	20	46	42	37	0	0	393	441	6	5	31	23	19	16
HI	HAWAIIAN	2	1	0	0	53	42	3	6	25	28	116	84	1	1	19	14	5	5
IA	IOWA	0	1	0	1	4	4	6	3	0	0	234	213	1	1	7	8	26	23
IE	INLAND EMPIRE	0	2	1	1	3	2	2	0	0	1	150	91	2	1	6	4	10	5
IL	ILLINOIS	13	32	0	0	21	26	33	52	0	1	492	469	3	6	18	25	399	428
IN	INDIANA	4	9	0	0	10	10	1	11	0	0	455	578	2	0	7	13	262	195
KY	KENTUCKY	1	1	0	0	6	2	3	4	1	0	184	195	1	3	1	3	22	19
LA	LOUISIANA	1	6	0	1	4	6	4	1	0	0	134	111	1	2	4	4	2	4
LE	LAKE ERIE	0	2	0	0	2	2	0	1	0	0	41	61	0	0	0	1	101	106
MA	MIDDLE ATLANTIC	11	13	0	1	13	16	4	11	0	2	568	647	0	7	8	12	32	26
MD	MARYLAND	16	22	0	1	6	9	0	5	3	0	281	253	2	2	9	5	85	107
ME	MAINE	0	1	1	1	2	1	1	0	0	0	100	86	2	0	0	1	6	6
MI	MICHIGAN	6	14	0	1	5	8	4	4	1	0	214	274	0	2	6	10	57	53
MN	MINNESOTA	1	3	1	0	8	18	3	5	0	0	459	400	1	1	8	12	7	14
MR	METROPOLITAN	25	34	1	1	33	36	28	50	0	1	274	296	5	3	19	23	129	124
MS	MISSISSIPPI	1	5	0	0	1	2	2	1	1	0	61	57	0	0	2	1	28	13
MT	MONTANA	1	0	1	0	3	1	0	1	1	0	71	56	1	0	4	1	35	27
MV	MISSOURI VALLEY	1	1	1	1	5	2	4	5	0	0	256	273	1	1	4	6	149	124

# NON-ATHLETE MEMBERSHIP

## 2018 NON-ATHLETE MEMBERSHIP - ETHNICITY (CONT.)

Non-athletes are asked, but not mandated, to provide ethnicity information on the registration form.

LSC	LSC NAME	AFRICAN AMER. OR BLACK		AMER. IND. & ALASKA NATIVE		ASIAN		HISPANIC OR LATINO		NATIVE HAW. & OTHER PAC. ISL.		WHITE		OTHER		MIXED		NO RESPONSE	
		FEMALE	MALE	FEMALE	MALE	FEMALE	MALE	FEMALE	MALE	FEMALE	MALE	FEMALE	MALE	FEMALE	MALE	FEMALE	MALE	FEMALE	MALE
MW	MIDWESTERN	0	2	0	0	3	2	0	2	0	0	171	155	1	0	6	5	4	3
NC	NORTH CAROLINA	17	16	0	2	18	18	6	7	1	1	486	540	6	5	16	8	13	17
ND	NORTH DAKOTA	1	0	0	1	1	1	2	1	0	0	157	111	0	0	3	0	9	8
NE	NEW ENGLAND	5	12	0	0	28	45	12	5	2	2	558	468	0	3	25	31	46	40
NI	NIAGARA	7	1	4	1	8	7	2	8	1	1	343	354	2	5	6	8	7	12
NJ	NEW JERSEY	13	14	1	0	55	91	11	19	1	2	330	383	1	8	14	14	58	69
NM	NEW MEXICO	1	0	3	2	6	1	16	16	0	1	95	77	0	1	9	5	8	4
NT	NORTH TEXAS	4	7	1	0	23	34	14	15	1	1	206	209	0	0	10	12	25	30
OH	OHIO	1	4	1	1	4	5	0	1	0	0	184	252	1	0	1	2	215	188
OK	OKLAHOMA	0	0	1	1	0	0	0	0	0	0	23	36	0	0	3	2	116	102
OR	OREGON	3	3	4	1	62	52	10	11	1	0	436	378	4	4	22	21	37	28
OZ	OZARK	5	3	0	0	3	6	1	3	0	0	171	196	0	0	1	4	14	15
PC	PACIFIC	8	12	2	2	136	188	23	28	6	8	403	505	7	12	63	70	30	43
PN	PACIFIC NORTHWEST	2	2	0	0	62	105	4	4	3	5	288	298	3	5	16	26	25	27
PV	POTOMAC VALLEY	30	36	0	0	32	50	6	16	0	2	318	358	2	5	14	18	184	208
SC	SOUTH CAROLINA	4	7	0	0	8	2	1	7	0	0	179	183	4	0	4	8	16	11
SD	SOUTH DAKOTA	0	0	2	1	3	0	1	0	0	0	113	88	1	0	1	2	13	9
SE	SOUTHEASTERN	12	14	1	1	10	13	5	12	1	2	439	458	3	1	11	13	15	22
SI	SAN DIEGO-IMPERIAL	2	1	1	0	10	17	10	23	1	1	115	116	3	3	12	20	11	4
SN	SIERRA NEVADA	1	1	1	0	11	14	9	8	1	1	165	139	1	3	13	18	96	101
SR	SNAKE RIVER	0	0	0	0	4	3	2	2	1	0	82	53	0	0	0	2	6	1
ST	SOUTH TEXAS	0	9	1	1	4	13	25	33	0	0	175	198	1	1	20	21	5	11
US	USA SWIMMING	0	1	0	0	0	3	1	1	0	0	26	29	0	0	0	0	47	33
UT	UTAH	1	1	0	0	4	2	7	5	1	3	220	167	0	1	2	7	26	9
VA	VIRGINIA	6	13	0	2	10	15	7	8	0	2	447	455	2	3	6	18	23	21
WI	WISCONSIN	2	4	0	0	5	9	7	5	1	1	432	362	0	1	11	10	39	19
WT	WEST TEXAS	0	0	0	1	1	0	5	5	0	1	29	44	1	1	2	1	2	5
WV	WEST VIRGINIA	0	0	0	0	1	0	1	0	0	1	32	41	0	2	0	0	11	7
WY	WYOMING	0	1	0	0	1	2	1	2	0	0	168	113	1	1	10	6	3	5
	<b>TOTAL</b>	<b>284</b>	<b>407</b>	<b>40</b>	<b>38</b>	<b>863</b>	<b>1,083</b>	<b>505</b>	<b>709</b>	<b>69</b>	<b>80</b>	<b>14,149</b>	<b>14,100</b>	<b>107</b>	<b>126</b>	<b>642</b>	<b>686</b>	<b>2,955</b>	<b>2,790</b>
	<b>% OF TOTAL NON-ATHLETE 39,633</b>	<b>0.72%</b>	<b>1.03%</b>	<b>2.18%</b>	<b>2.73%</b>	<b>35.70%</b>	<b>35.58%</b>	<b>1.27%</b>	<b>1.79%</b>	<b>0.10%</b>	<b>0.10%</b>	<b>0.17%</b>	<b>0.20%</b>	<b>0.27%</b>	<b>0.32%</b>	<b>1.62%</b>	<b>1.73%</b>	<b>7.46%</b>	<b>7.04%</b>

NOTE: 14.5% of non-athletes did not respond to the ethnicity question on their registration form. Response to this question is not mandatory.

# ALLIED & AFFILIATE MEMBERSHIP

## ALLIED MEMBERSHIP

Organizations who meet the following criteria may apply for allied membership in USA Swimming. The organization must have:

1. a national swimming program,
2. closed national competition that provides for elite athlete development or production,
3. due process,
4. a rulebook and
5. an officials training program.

Application for allied membership must be approved by USA Swimming's Board of Directors and the by the House of Delegates. Dues for allied membership are \$500.00 annually. Due to a recent restructuring of the Board, allied members do not have a seat on the board currently. Allied members are entitled to at least one (1) delegate to the House of Delegates. The Board of Directors recommends to the House of Delegates how many additional delegates they may have; the House must approve the additional delegates. The organization must pay \$50 for each additional delegate.

In 2018, there was one allied membership:  
YMCA of the USA

## AFFILIATE MEMBERSHIP

Organizations that have an interest in swimming may apply for affiliate membership in USA Swimming.

Application for affiliate membership must be approved by USA Swimming's Board of Directors and then by the House of Delegates. Dues for affiliate membership are \$100.00 annually and entitles each affiliate organization to at least one (1) delegate to the House of Delegates. The House of Delegates determines how many additional delegates they may have. The organization must pay \$50 for each additional delegate.

In 2018, there were 6 affiliate memberships:

Amateur Athletic Union of the U.S., Inc.  
American Swimming Coaches Association  
College Swimming Coaches Association of America, Inc.  
National Junior College Athletic Association  
International Swimming Hall of Fame, Inc.  
Starfish Aquatics Institute, LLC



